

M+ Museum

Three Month Rolling Programme (3MRP) Month 17 - 28 Feb 2017

Activity ID	Activity Name	MICP D15 O3A	MICP D15 O3A	MICP D15 O3A	Start	Finish	Planned B/L % Complete	Actual % Complete	Finish Variance (+/-d)	2017				
										Feb 17	Mar 18	Apr 19	May 20	
M+ MICP D15 OP3A - Month 17 - 28 Feb 2017														
M+														
Contract Dates														
CD01	Contract Period (1218 days)	770	24-Feb-17	04-Apr-19	17-Dec-16	23-Feb-19	8.96%	9%	-29					
Key Dates														
KD07	Interfacing Car Park (ICP) - Completion of Structure	0		30-Jun-17		30-Jun-17*	0%	0%	0					
KD01	Sewage Pumping Station (SPS) - Practical Completion for H/O to DSD	0		12-Aug-17		12-Aug-17*	0%	0%	-42					
KD02	CSF Building (P39A) - Obtain OP & Practical Completion for handover to the Au	0		25-Jul-18		25-Jul-18*	0%	0%	0					
KD03	RDE Building (P39B) - Obtain OP & Practical Completion for handover to the Au	0		25-Jul-18		25-Jul-18*	0%	0%	0					
KD05	Main IT Room, Local ICT Room/Riser Room - Stage 2 Completion for H/O to Au	0		25-Aug-18		25-Aug-18*	0%	0%	0					
KD04	M+ - Obtain OP for Stage 1 Completion for whole of M+	0		23-Nov-18		23-Nov-18*	0%	0%	-30					
KD06	M+ Including all other area - Practical Completion of the Works	0		23-Feb-19		23-Feb-19*	0%	0%	-30					
M+ Mega Truss Column & Falseworks Construction														
Truss 3 - Composite Columns & Temporary Works														
C85 (Truss 3)														
C85 4th Layer @ +15.5mPD to 19.7mPD														
A42550	T3-Install non-typical trusses at C85	2	28-Feb-17	01-Mar-17	18-Jan-17	08-Feb-17 A	100%	100%	-34					
Truss 3 Falseworks														
A40360	T3-Erect Peri Towers & top spreader beam	73	09-Nov-16	08-Feb-17	09-Nov-16	14-Jan-17 A	100%	100%	19					
A40380	T3-Install 9m spreader trusses & connect top layer bracings	12	13-Apr-17	29-Apr-17	28-Dec-16	16-Jan-17 A	100%	100%	30					
A40400	T3-Install temporary working platform	3	24-Feb-17	27-Feb-17	17-Jan-17	11-Feb-17 A	0%	100%	15					
A40390	T3-Install shims across top of 9m spreader trusses below working platform	2	02-May-17	04-May-17	26-Jan-17	26-Jan-17 A	50%	100%	23					
Truss 4 - Composite Columns & Temporary Works														
C94 (Truss 4)														
C94 4th Layer @ +15.5mPD to 19.7mPD														
A42600	T4-Install non-typical trusses at C94	2	01-Mar-17	02-Mar-17	24-Jan-17	08-Feb-17 A	100%	100%	-33					
C96 (Truss 4)														
C96 4th Layer @ +15.5mPD to 19.7mPD														
A42640	T4-Install non-typical trusses at C96	2	27-Feb-17	28-Feb-17	06-Feb-17	10-Feb-17 A	100%	100%	-37					
Truss 4 Falseworks														
A40460	T4-Erect Peri Towers & top spreader beam	66	17-Nov-16	08-Feb-17	17-Nov-16	21-Jan-17 A	100%	100%	13					
A40480	T4-Erect 9m spreader trusses & connect top layer bracings	12	13-Apr-17	29-Apr-17	04-Jan-17	14-Feb-17 A	100%	100%	8					
A40470	T4-Install non-typical trusses at Column C94 (after C94 is completed)	12	13-Apr-17	29-Apr-17	23-Jan-17	08-Feb-17 A	100%	100%	13					
A40490	T4-Install temporary working platform	3	02-May-17	05-May-17	13-Feb-17	22-Feb-17 A	33.33%	100%	4					
M+ Podium Structure RC Works														
Podium Structure Zone A, M, N & H (Non-deferred Zone Parallel w/ Trusses)														
Zone A Structure														
B1-GF Level														
A10980	Zone A1 Wall, Column & GF Slab	15	24-Feb-17	13-Mar-17	28-Dec-16	28-Feb-17	100%	73.33%	-35					
A11010	Zone A4 Wall, Column & GF Slab	15	31-May-17	16-Jun-17	06-Feb-17	13-Mar-17	0%	5%	23					
A11020	Zone A5 Wall, Column & GF Slab	15	05-May-17	22-May-17	05-May-17	22-May-17	0%	0%	14					
GF-1F-1MF Level														
A11050	Zone A3 Wall, Column & 1MF Slab	21	24-Feb-17	20-Mar-17	23-Dec-16	13-Mar-17	100%	30%	-45					
A11040	Zone A2 Wall, Column & 1MF Slab	21	24-Feb-17	20-Mar-17	23-Jan-17	15-Mar-17	100%	20%	-35					
A11030	Zone A1 Wall, Column & 1MF Slab	21	28-Feb-17	23-Mar-17	13-Feb-17	18-Mar-17	100%	5%	-30					
A11070	Zone A5 Wall, Column & 1MF Slab	15	23-May-17	09-Jun-17	23-May-17	09-Jun-17	0%	0%	14					
A11060	Zone A4 Wall, Column & 1MF Slab	21	26-Jun-17	21-Jul-17	26-Jun-17	21-Jul-17	0%	0%	-48					
1MF-2F Level														
A11100	Zone A3 Wall, Column & 2F Slab	21	13-Mar-17	07-Apr-17	13-Mar-17	07-Apr-17	100%	0%	-45					
A11090	Zone A2 Wall, Column & 2F Slab	21	15-Mar-17	10-Apr-17	15-Mar-17	10-Apr-17	85.71%	0%	-35					
A11080	Zone A1 Wall, Column & 2F Slab	21	18-Mar-17	13-Apr-17	18-Mar-17	13-Apr-17	47.62%	0%	-30					
2F-3F Level														
A11480	Zone A3 Wall, Column & 3F Slab	21	07-Apr-17	08-May-17	07-Apr-17	08-May-17	42.86%	0%	-45					
A11400	Zone A2 Wall, Column & 3F Slab	21	10-Apr-17	10-May-17	10-Apr-17	10-May-17	0%	0%	-35					
A11320	Zone A1 Wall, Column & 3F Slab	21	13-Apr-17	13-May-17	13-Apr-17	13-May-17	0%	0%	-30					
Zone H Structure														
GL-3F Level (Structure Remains Propped before Zone K construction complete)														
A10880	Podium Wall, Column & GF slab (GL 11-14/L-M)	82	03-Oct-16	10-Jan-17	03-Oct-16	24-Mar-17	100%	70%	-60					
A10890	Podium Wall, Column & 1F slab (GL 11-14/L-M)	14	24-Mar-17	11-Apr-17	24-Mar-17	11-Apr-17	100%	0%	-60					
A10900	Podium Wall, Column & 1MF slab (GL 11-14/L-M)	14	11-Apr-17	02-May-17	11-Apr-17	02-May-17	100%	0%	-60					
A10910	Podium Wall, Column & 2F slab (GL 11-14/L-M)	14	02-May-17	19-May-17	02-May-17	19-May-17	50%	0%	-60					
A17315	Construct B1 Slab (GL 11-12/G-M & GL 11-14/M)	14	05-May-17	20-May-17	05-May-17	20-May-17	0%	0%	14					
A17325	Podium Wall, Column & LGF slab (GL 11-13/H-L)	10	22-May-17	02-Jun-17	22-May-17	02-Jun-17	0%	0%	14					
West Core Wall (Zone M) @ GL 7-8/A-E														
A43080	GF-1F Wall, Column & 1F slab (GL 7-8/A-E)	11	24-Feb-17	08-Mar-17	09-Jan-17	12-Feb-17 A	100%	100%	-8					
A43090	1F-1MF Wall, Column & 1MF slab (GL 7-8/A-E)	11	24-Feb-17	08-Mar-17	09-Feb-17	15-Mar-17	100%	0%	-24					
A43100	1MF-2F Wall, Column & 2F slab (GL 7-8/A-D)	21	16-Mar-17	10-Apr-17	16-Mar-17	10-Apr-17	33.33%	0%	-24					
A43110	2F-3F Wall, Column & 3F slab (GL 7-8/A-D)	21	11-Apr-17	10-May-17	11-Apr-17	10-May-17	0%	0%	-24					
A43120	3F-4F Wall, Column & 4F slab (GL 7-8/A-D)	25	11-May-17	09-Jun-17	11-May-17	09-Jun-17	0%	0%	-24					
A43130	Complete 4/F West Core Wall Podium Structure	0		09-Jun-17		09-Jun-17	0%	0%	-25					
East Core Wall (Zone N) @ GL 7-8/L-M														
A43140	1MF-2F Wall, Column & 2F slab (GL 7-8/L-M)	13	26-Apr-17	10-May-17	26-Apr-17	10-May-17	0%	0%	15					
A43150	2F-3F Wall, Column & 3F slab (GL 7-8/L-M)	13	11-May-17	25-May-17	11-May-17	25-May-17	0%	0%	15					
Podium Structure Zone B, C, D & Q (Deferred Zone @ T5 & T1)														
Zone C @ GL 1-5/H-K														

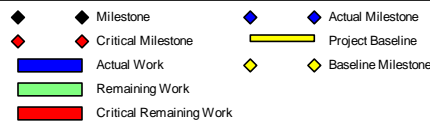

West Kowloon Cultural District Authority
M+ Master Completion Programme (MICP) Draft 15 Option 3A



Date	Revision	Checked	Approved
30-Dec-16	M+ MICP Draft 14 Option 3A Month 15 Update	Chris	Chris Chau / Ricky Lau
27-Jan-17	3MRP_27 Jan 17	CS	Chris Chau / Ricky Lau
28-Feb-17	3MRP_28 Feb 17	CS	Chris Chau / Ricky Lau

Three Month Rolling Programme (3MRP) Month 17 - 28 Feb 2017

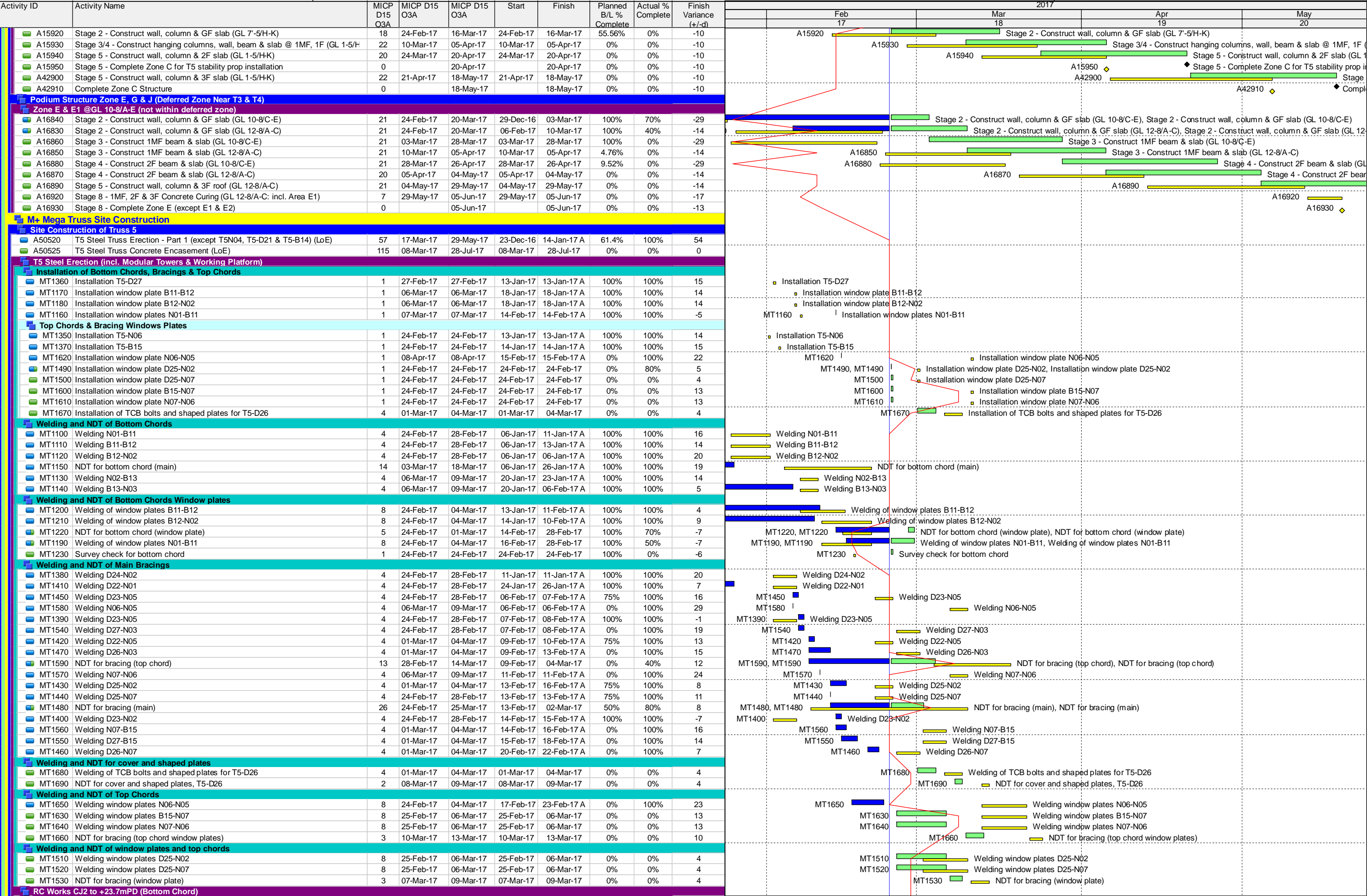

Three Month Rolling Programme (3MRP) Month 17 - 28 Feb 2017

Activity ID	Activity Name	MICP D15 O3A	MICP D15 O3A	MICP D15 O3A	Start	Finish	Planned B/L % Complete	Actual % Complete	Finish Variance (+/-d)	2017				
										Feb 17	Mar 18	Apr 19	May 20	
A50610	Rebar Fixing CJ2 @GL 1-3	8	08-Mar-17	16-Mar-17	08-Mar-17	16-Mar-17	0%	0%	4		A50610	Rebar Fixing CJ2 @GL 1-3		
A50650	Rebar Fixing CJ2 @GL 3-5	9	17-Mar-17	27-Mar-17	17-Mar-17	27-Mar-17	0%	0%	4		A50650	Rebar Fixing CJ2 @GL 3-5		
A50620	Formworks CJ2 @GL 1-3	1	17-Mar-17	17-Mar-17	17-Mar-17	17-Mar-17	0%	0%	4		A50620	Formworks CJ2 @GL 1-3		
A50630	Concreting CJ2 @GL 1-3	1	18-Mar-17	18-Mar-17	18-Mar-17	18-Mar-17	0%	0%	4		A50630	Concreting CJ2 @GL 1-3		
A50640	Concrete Curing CJ2 @GL 1-3	7	19-Mar-17	25-Mar-17	19-Mar-17	25-Mar-17	0%	0%	5		A50640	Concrete Curing CJ2 @GL 1-3		
A50660	Formworks CJ2 @GL 3-5	2	28-Mar-17	29-Mar-17	28-Mar-17	29-Mar-17	0%	0%	4		A50660	Formworks CJ2 @GL 3-5		
A50670	Concreting CJ2 @GL 3-5	1	30-Mar-17	30-Mar-17	30-Mar-17	30-Mar-17	0%	0%	4		A50670	Concreting CJ2 @GL 3-5		
A50680	Concrete Curing CJ2 @GL 3-5	7	31-Mar-17	06-Apr-17	31-Mar-17	06-Apr-17	0%	0%	6		A50680	Concrete Curing CJ2 @GL 3-5		
RC Works to CJ3 to +28.6mPD (7 nos. of Bracing)														
A51030	Rebar Fixing CJ3 @GL 1-3	5	27-Mar-17	31-Mar-17	27-Mar-17	31-Mar-17	0%	0%	4		A51030	Rebar Fixing CJ3 @GL 1-3		
A51040	Formworks CJ3 @GL 1-3	2	01-Apr-17	03-Apr-17	01-Apr-17	03-Apr-17	0%	0%	4		A51040	Formworks CJ3 @GL 1-3		
A51100	Concreting CJ3 @GL 1-3	1	05-Apr-17	05-Apr-17	05-Apr-17	05-Apr-17	0%	0%	4		A51100	Concreting CJ3 @GL 1-3		
A51110	CJ3 @GL 1-3 Concrete Curing	7	06-Apr-17	12-Apr-17	06-Apr-17	12-Apr-17	0%	0%	5		A51110	CJ3 @GL 1-3 Concrete Curing		
A51120	Rebar Fixing CJ3 @GL 3-5	4	07-Apr-17	11-Apr-17	07-Apr-17	11-Apr-17	0%	0%	5		A51120	Rebar Fixing CJ3 @GL 3-5		
A51130	Formworks CJ3 @GL 3-5	1	12-Apr-17	12-Apr-17	12-Apr-17	12-Apr-17	0%	0%	5		A51130	Formworks CJ3 @GL 3-5		
A51140	Concreting CJ3 @GL 3-5	1	13-Apr-17	13-Apr-17	13-Apr-17	13-Apr-17	0%	0%	5		A51140	Concreting CJ3 @GL 3-5		
A51150	CJ3 @GL 3-5 Concrete Curing	7	14-Apr-17	20-Apr-17	14-Apr-17	20-Apr-17	0%	0%	9		A51150	CJ3 @GL 3-5 Concrete Curing		
RC Works to +31.3mPD (Top Chord - 3/F)														
A51710	Rebar Fixing CJ4 @GL 1-3	8	01-Apr-17	11-Apr-17	01-Apr-17	11-Apr-17	0%	0%	4		A51710	Rebar Fixing CJ4 @GL 1-3		
A51740	Formworks CJ4 @GL 1-3	2	12-Apr-17	13-Apr-17	12-Apr-17	13-Apr-17	0%	0%	4		A51740	Formworks CJ4 @GL 1-3		
A52030	Rebar Fixing CJ4 @GL 3-5	7	12-Apr-17	22-Apr-17	12-Apr-17	22-Apr-17	0%	0%	5		A52030	Rebar Fixing CJ4 @GL 3-5		
A51840	Concreting Top Chord CJ4 @GL 1-3	1	18-Apr-17	18-Apr-17	18-Apr-17	18-Apr-17	0%	0%	4		A51840	Concreting Top Chord CJ4 @GL 1-3		
A51940	Concrete Curing Top Chord CJ4 @GL 1-3	7	19-Apr-17	25-Apr-17	19-Apr-17	25-Apr-17	0%	0%	4		A51940	Concrete Curing Top Chord CJ4 @GL 1-3		
A52060	Formworks CJ4 @GL 3-5	1	24-Apr-17	24-Apr-17	24-Apr-17	24-Apr-17	0%	0%	5		A52060	Formworks CJ4 @GL 3-5		
A52150	Concreting Top Chord CJ4 @GL 3-5	1	25-Apr-17	25-Apr-17	25-Apr-17	25-Apr-17	0%	0%	5		A52150	Concreting Top Chord CJ4 @GL 3-5		
A52240	Concrete Curing Top Chord CJ4 @GL 3-5	7	26-Apr-17	02-May-17	26-Apr-17	02-May-17	0%	0%	7		A52240	Concrete Curing Top Chord CJ4 @GL 3-5		
Site Construction of Truss 1														
A40515	T1 Steel Truss Erection (LoE)	70	24-Feb-17	23-May-17	23-Jan-17	18-Mar-17	24.29%	71.43%	33					
A40510	Commencement of Truss 1 Steel Works Erection	0	10-Apr-17		25-Jan-17		100%	100%	10					
A40520	T1 Steel Truss Concrete Encasement (LoE)	76	13-Mar-17	16-Jun-17	13-Mar-17	16-Jun-17	0%	0%	12					
A40518	Complete Truss 1 Steel Erection	0		20-Apr-17		20-Apr-17	0%	0%	16					
RC Works for Plinth CJ1 to +20.45mPD (Prior to Bottom Chord Erection)														
A40560	Concrete curing CJ1	7	16-Mar-17	22-Mar-17	22-Jan-17	24-Jan-17 A	100%	100%	11					
T1 Steel Erection (incl. Modular Towers & Working Platform)														
Temporary Supports & Modular Towers														
MT1860	Temporary support of bottom chord	6	24-Feb-17	02-Mar-17	23-Jan-17	23-Jan-17 A	100%	100%	14					
MT1850	Complete Truss 1 Bottom 750mm Bedding (RC strength reach 45MPa)	0		24-Feb-17		24-Jan-17 A	100%	100%	7					
MT2120	Installation of temporary support towers 4&5	2	01-Mar-17	02-Mar-17	01-Feb-17	03-Feb-17 A	100%	100%	11					
MT2170	Installation of temporary support towers 3	1	05-Apr-17	05-Apr-17	01-Feb-17	03-Feb-17 A	0%	100%	39					
MT2180	Installation of temporary support towers 2	1	24-Feb-17	24-Feb-17	01-Feb-17	03-Feb-17 A	0%	100%	41					
MT2110	Installation of temporary support towers 6&7	2	24-Feb-17	25-Feb-17	14-Feb-17	15-Feb-17 A	100%	100%	-3					
MT2130	Erection hanger platform 6&7	1	22-Mar-17	22-Mar-17	18-Feb-17	18-Feb-17 A	0%	100%	15					
MT2200	Erection hanger platform 4&5	1	13-Mar-17	13-Mar-17	20-Feb-17	20-Feb-17 A	0%	100%	41					
MT2190	Erection hanger platform 2&3	1	24-Feb-17	24-Feb-17	22-Feb-17	24-Feb-17 A	0%	100%	27					
MT2500	Installation of temporary support towers 1	1	24-Feb-17	24-Feb-17	24-Feb-17	24-Feb-17	0%	0%	37					
MT2510	Erection hanger platform 1	1	25-Feb-17	25-Feb-17	25-Feb-17	25-Feb-17	0%	0%	37					
Installation of Bottom Chords, Bracings & Top Chords														
MT1910	Installation T1-N02	1	27-Feb-17	27-Feb-17	25-Jan-17	25-Jan-17 A	100%	100%	17					
MT2060	Installation T1-B11	1	13-Mar-17	13-Mar-17	25-Jan-17	25-Jan-17 A	0%	100%	32					
MT1870	Installation T1-B13	1	24-Feb-17	24-Feb-17	04-Feb-17	04-Feb-17 A	100%	100%	7					
MT1880	Installation T1-N03	1	24-Feb-17	24-Feb-17	04-Feb-17	04-Feb-17 A	100%	100%	7					
MT1890	Installation T1-B12B	1	25-Feb-17	25-Feb-17	04-Feb-17	04-Feb-17 A	100%	100%	8					
MT1900	Installation T1-B12A	1	25-Feb-17	25-Feb-17	04-Feb-17	04-Feb-17 A	100%	100%	8					
MT2150	Installation T1-D24	1	24-Feb-17	24-Feb-17	16-Feb-17	16-Feb-17 A	0%	100%	18					
MT2160	Installation T1-D23	1	25-Feb-17	25-Feb-17	16-Feb-17	16-Feb-17 A	0%	100%	19					
MT2140	Installation T1-N08	1	24-Feb-17	24-Feb-17	18-Feb-17	18-Feb-17 A	0%	100%	16					
MT1920	Installation T1-D25	1	27-Feb-17	27-Feb-17	21-Feb-17	21-Feb-17 A	100%	100%	-3					
MT2230	Installation T1-D22	1	24-Feb-17	24-Feb-17	21-Feb-17	21-Feb-17 A	0%	100%	33					
MT2210	Installation T1-N06	1	25-Feb-17	25-Feb-17	24-Feb-17	24-Feb-17 A	0%	100%	29					
MT2220	Installation T1-D21	1	24-Feb-17	24-Feb-17	24-Feb-17	24-Feb-17 A	0%	100%	29					
MT2000	Installation window plate T1-B12-7	1	02-Mar-17	02-Mar-17	02-Mar-17	02-Mar-17	0%	0%	-2					
MT2010	Installation window plate T1-B12-3	1	02-Mar-17	02-Mar-17	02-Mar-17	02-Mar-17	0%	0%	-2					
MT2020	Installation window plate T1-B12-1	1	02-Mar-17	02-Mar-17	02-Mar-17	02-Mar-17	0%	0%	-2					
MT2240	Installation T1-N07	1	07-Mar-17	07-Mar-17	07-Mar-17	07-Mar-17	0%	0%	33					
Top Chords & Bracing Windows Plates														
MT2520	Installation T1-N05	1	27-Feb-17	27-Feb-17	27-Feb-17	27-Feb-17	0%	0%	37					
MT2360	Installation window plate T1-D21-1C(I)	1	03-Mar-17	03-Mar-17	03-Mar-17	03-Mar-17	0%	0%	30					
MT2340	Installation window plate T1-D24-1A(O)	1	06-Mar-17	06-Mar-17	06-Mar-17	06-Mar-17	0%	0%	12					
MT2370	Installation window plate T1-D22-1A(O)	1	06-Mar-17	06-Mar-17	06-Mar-17	06-Mar-17	0%	0%	30					
MT2380	Installation T1-B15, B15-1C, B15-1D	5	08-Mar-17	08-Mar-17	13-Mar-17	13-Mar-17	0%	0%	33					
MT2350	Installation window plate T1-D23-1B(I)	1	11-Mar-17	11-Mar-17	11-Mar-17	11-Mar-17	0%	0%	12					
MT2490	Installation T1-B14	1	14-Mar-17	14-Mar-17	14-Mar-17	14-Mar-17	0%	0%	33					
MT2440	Install cover plates at D24	4	20-Mar-17	23-Mar-17	20-Mar-17	23-Mar-17	0%	0%	12					
MT2460	Installation cover plate, TCB at D21	4	05-Apr-17	08-Apr-17	05-Apr-17	08-Apr-17	0%	0%	12					
Welding and NDT for bottom chords														
MT1970	Welding B13-N04	4	02-Mar-17	06-Mar-17	20-Feb-17	21-Feb-17 A	25%	100%	6					
MT1960	Welding B13-N03	4	02-Mar-17	06-Mar-17	22-Feb-17	23-Feb-17 A	25%	100%	4					
MT1930	Welding N03-B12B	5	24-Feb-17	01-Mar-17	24-Feb-17	27-Feb-17	100%	50%	-4					
MT1940	Welding B12B-B12A	5	24-Feb-17	01-Mar-17	24-Feb-17	01-Mar-17	100%	0%	-6					
MT1950	Welding B12A-N02	5	24-Feb-17	01-Mar-17	24-Feb-17	01-Mar-17	100%	0%	-6					

Three Month Rolling Programme (3MRP) Month 17 - 28 Feb 2017

Activity ID	Activity Name	MICP D15 O3A	MICP D15 O3A	MICP D15 O3A	Start	Finish	Planned B/L % Complete	Actual % Complete	Finish Variance (+/-d)	2017			
										Feb 17	Mar 18	Apr 19	May 20
MT1980	Welding D25-N01	4	24-Feb-17	28-Feb-17	24-Feb-17	28-Feb-17	25%	0%	-1	MT1980	Welding D25-N01		
MT1990	NDT for bottom chord (main)	5	27-Feb-17	03-Mar-17	27-Feb-17	03-Mar-17	0%	0%	-1	MT1990	NDT for bottom chord (main)		
Welding and NDT for bottom chord Window plates													
MT2030	Welding of window plate B12-7	4	03-Mar-17	07-Mar-17	03-Mar-17	07-Mar-17	0%	0%	-2	MT2030	Welding of window plate B12-7		
MT2040	Welding of window plate B12-1	4	03-Mar-17	07-Mar-17	03-Mar-17	07-Mar-17	0%	0%	-2	MT2040	Welding of window plate B12-1		
MT2050	Welding of window plate B12-3	4	03-Mar-17	07-Mar-17	03-Mar-17	07-Mar-17	0%	0%	-2	MT2050	Welding of window plate B12-3		
Welding and NDT for bottom chords-1													
MT2070	Welding N02-B11	4	24-Feb-17	28-Feb-17	24-Feb-17	28-Feb-17	0%	0%	12	MT2070	Welding N02-B11		
MT2080	Welding B11-N01	4	24-Feb-17	28-Feb-17	24-Feb-17	28-Feb-17	0%	0%	12	MT2080	Welding B11-N01		
MT2100	Survey check for bottom chord	1	01-Mar-17	01-Mar-17	01-Mar-17	01-Mar-17	0%	0%	12	MT2100	Survey check for bottom chord		
MT2090	NDT for bottom chord (window plate)	9	10-Mar-17	20-Mar-17	10-Mar-17	20-Mar-17	0%	0%	-2	MT2090	NDT for bottom chord (window plate)		
Welding and NDT for Main bracings													
MT2290	Welding D22-N06	4	24-Feb-17	28-Feb-17	24-Feb-17	28-Feb-17	0%	0%	30	MT2290	Welding D22-N06		
MT2300	Welding D22-N02	4	24-Feb-17	28-Feb-17	24-Feb-17	28-Feb-17	0%	0%	30	MT2300	Welding D22-N02		
MT2310	Welding D21-N06	5	24-Feb-17	01-Mar-17	24-Feb-17	01-Mar-17	0%	0%	30	MT2310	Welding D21-N06		
MT2320	Welding D21-N01	4	24-Feb-17	28-Feb-17	24-Feb-17	28-Feb-17	0%	0%	30	MT2320	Welding D21-N01		
MT2250	Welding D24-N04	4	24-Feb-17	28-Feb-17	24-Feb-17	28-Feb-17	0%	0%	12	MT2250	Welding D24-N04		
MT2270	Welding D24-N08	5	24-Feb-17	01-Mar-17	24-Feb-17	01-Mar-17	0%	0%	12	MT2270	Welding D24-N08		
MT2260	Welding D23-N03	4	01-Mar-17	04-Mar-17	01-Mar-17	04-Mar-17	0%	0%	12	MT2260	Welding D23-N03		
MT2280	Welding D23-N08	5	02-Mar-17	07-Mar-17	02-Mar-17	07-Mar-17	0%	0%	12	MT2280	Welding D23-N08		
MT2330	NDT for bracing (main)	20	04-Mar-17	27-Mar-17	04-Mar-17	27-Mar-17	0%	0%	12	MT2330	NDT for bracing (main)		
Welding and NDT for cover plates													
MT2450	Welding cover plates at D24	3	24-Mar-17	27-Mar-17	24-Mar-17	27-Mar-17	0%	0%	12	MT2450	Welding cover plates at D24		
MT2480	NDT for cover plates	18	25-Mar-17	19-Apr-17	25-Mar-17	19-Apr-17	0%	0%	12	MT2480	NDT for cover plates		
MT2470	Welding cover plate at D21	4	10-Apr-17	13-Apr-17	10-Apr-17	13-Apr-17	0%	0%	12	MT2470	Welding cover plate at D21		
Welding and NDT for Window plates-1													
MT2420	Welding of D21-1C(I)	4	04-Mar-17	08-Mar-17	04-Mar-17	08-Mar-17	0%	0%	30	MT2420	Welding of D21-1C(I)		
MT2410	Welding of D22-1A(O)	4	07-Mar-17	10-Mar-17	07-Mar-17	10-Mar-17	0%	0%	30	MT2410	Welding of D22-1A(O)		
MT2390	Welding of D24-1A(O)	4	10-Mar-17	14-Mar-17	10-Mar-17	14-Mar-17	0%	0%	12	MT2390	Welding of D24-1A(O)		
MT2400	Welding of D23-1B(I)	5	13-Mar-17	17-Mar-17	13-Mar-17	17-Mar-17	0%	0%	12	MT2400	Welding of D23-1B(I)		
MT2430	NDT for bracing (window plate)	15	17-Mar-17	03-Apr-17	17-Mar-17	03-Apr-17	0%	0%	12	MT2430	NDT for bracing (window plate)		
Welding and NDT for Top Chords													
MT2580	Welding N06-N05	1	28-Feb-17	28-Feb-17	28-Feb-17	28-Feb-17	0%	0%	37	MT2580	Welding N06-N05		
MT2560	Welding B15-B15-1C/1D	8	08-Mar-17	16-Mar-17	08-Mar-17	16-Mar-17	0%	0%	33	MT2560	Welding B15-B15-1C/1D		
MT2530	Welding N08-B15-1C/1D	2	11-Mar-17	13-Mar-17	11-Mar-17	13-Mar-17	0%	0%	33	MT2530	Welding N08-B15-1C/1D		
MT2540	Welding B15-N07	4	11-Mar-17	15-Mar-17	11-Mar-17	15-Mar-17	0%	0%	33	MT2540	Welding B15-N07		
MT2550	Welding N07-B14	4	11-Mar-17	15-Mar-17	11-Mar-17	15-Mar-17	0%	0%	33	MT2550	Welding N07-B14		
MT2570	Welding B14-N06	4	15-Mar-17	18-Mar-17	15-Mar-17	18-Mar-17	0%	0%	33	MT2570	Welding B14-N06		
MT2590	NDT for top chord (main)	2	20-Mar-17	21-Mar-17	20-Mar-17	21-Mar-17	0%	0%	33	MT2590	NDT for top chord (main)		
Completion of T1 Installation													
MT2600	Survey check for overall truss T1	1	20-Apr-17	20-Apr-17	20-Apr-17	20-Apr-17	0%	0%	12	MT2600	Survey check for overall		
RC Works East Core Wall (incl. to +28.3mPD for T5-N04A & T5-N04B)													
A49410	Rebar Fixing to +28.3mPD @GL K-M	5	27-Mar-17	31-Mar-17	27-Mar-17	31-Mar-17	0%	0%	12	A49410	Rebar Fixing to +28.3mPD @GL K-M		
A49500	Formworks +28.3mPD @GL K-M	1	01-Apr-17	01-Apr-17	01-Apr-17	01-Apr-17	0%	0%	12	A49500	Formworks +28.3mPD @GL K-M		
A49590	Concreting +28.3mPD @GL K-M	1	03-Apr-17	03-Apr-17	03-Apr-17	03-Apr-17	0%	0%	12	A49590	Concreting +28.3mPD @GL K-M		
A49680	Concrete Curing +28.3mPD @GL K-M	7	04-Apr-17	10-Apr-17	04-Apr-17	10-Apr-17	0%	0%	18	A49680	Concrete Curing +28.3mPD @GL K-M		
A37510	Construct +20.45mPD to 23.7mPD	15	10-Apr-17	29-Apr-17	10-Apr-17*	29-Apr-17	0%	0%	0	A37510	Construct +20.45mPD to 23.7mPD		
A37520	Construct +23.7mPD to 28.4mPD	17	02-May-17	22-May-17	02-May-17	22-May-17	0%	0%	0	A37520	Construct +23.7mPD to 28.4mPD		
A37530	Concrete Curing +28.4mPD	3	23-May-17	25-May-17	23-May-17	25-May-17	0%	0%	0	A37530	Concrete Curing +28.4mPD		
RC Works CJ2 to +23.7mPD (Bottom Chord)													
A40570	Rebar Fixing CJ2 @GL M-K	8	13-Mar-17	21-Mar-17	13-Mar-17	21-Mar-17	0%	0%	12	A40570	Rebar Fixing CJ2 @GL M-K		
A40580	Formworks CJ2 @GL M-K	1	22-Mar-17	22-Mar-17	22-Mar-17	22-Mar-17	0%	0%	12	A40580	Formworks CJ2 @GL M-K		
A40610	Rebar Fixing CJ2 @GL K-H	9	22-Mar-17	31-Mar-17	22-Mar-17	31-Mar-17	0%	0%	12	A40610	Rebar Fixing CJ2 @GL K-H		
A40590	Concreting CJ2 @GL M-K	1	23-Mar-17	23-Mar-17	23-Mar-17	23-Mar-17	0%	0%	12	A40590	Concreting CJ2 @GL M-K		
A40600	Concrete Curing CJ2 @GL M-K	7	24-Mar-17	30-Mar-17	24-Mar-17	30-Mar-17	0%	0%	15	A40600	Concrete Curing CJ2 @GL M-K		
A40620	Formworks CJ2 @GL K-H	2	01-Apr-17	03-Apr-17	01-Apr-17	03-Apr-17	0%	0%	12	A40620	Formworks CJ2 @GL K-H		
A40650	Rebar Fixing CJ2 @GL H-E	10	01-Apr-17	13-Apr-17	01-Apr-17	13-Apr-17	0%	0%	12	A40650	Rebar Fixing CJ2 @GL H-E		
A40630	Concreting CJ2 @GL K-H	1	05-Apr-17	05-Apr-17	05-Apr-17	05-Apr-17	0%	0%	12	A40630	Concreting CJ2 @GL K-H		
A40640	Concrete Curing CJ2 @GL K-H	7	06-Apr-17	12-Apr-17	06-Apr-17	12-Apr-17	0%	0%	17	A40640	Concrete Curing CJ2 @GL K-H		
A40660	Formworks CJ2 @GL H-E	1	18-Apr-17	18-Apr-17	18-Apr-17	18-Apr-17	0%	0%	12	A40660	Formworks CJ2 @GL H-E		
A44330	Concreting CJ2 @GL H-E	1	19-Apr-17	19-Apr-17	19-Apr-17	19-Apr-17	0%	0%	12	A44330	Concreting CJ2 @GL H-E		
A44440	Concrete Curing CJ2 @GL H-E	6	20-Apr-17	25-Apr-17	20-Apr-17	25-Apr-17	0%	0%	16	A44440	Concrete Curing CJ2 @GL H-E		
RC Works to CJ3 to +29.3mPD (7 nos. of Bracing)													
A40670	Rebar Fixing CJ3 @GL M-K	5	31-Mar-17	06-Apr-17	31-Mar-17	06-Apr-17	0%	0%	23	A40670	Rebar Fixing CJ3 @GL M-K		
A40680	Formworks CJ3 @GL M-K	2	07-Apr-17	08-Apr-17	07-Apr-17	08-Apr-17	0%	0%	23	A40680	Formworks CJ3 @GL M-K		
A40690	Concreting CJ3 @GL M-K	1	10-Apr-17	10-Apr-17	10-Apr-17	10-Apr-17	0%	0%	23	A40690	Concreting CJ3 @GL M-K		
A40700	Concrete Curing CJ3 @GL M-K	7	11-Apr-17	17-Apr-17	11-Apr-17	17-Apr-17	0%	0%	32	A40700	Concrete Curing CJ3 @GL M-K		
A40710	Rebar Fixing CJ3 @GL K-H	4	13-Apr-17	20-Apr-17	13-Apr-17	20-Apr-17	0%	0%	18	A40710	Rebar Fixing CJ3 @GL K-H		
A40720	Formworks CJ3 @GL K-H	1	21-Apr-17	21-Apr-17	21-Apr-17	21-Apr-17	0%	0%	18	A40720	Formworks CJ3 @GL K-H		
A40730	Concreting CJ3 @GL K-H	1	22-Apr-17	22-Apr-17	22-Apr-17	22-Apr-17	0%	0%	18	A40730	Concreting CJ3 @GL K-H		
A40740	Concrete Curing CJ3 @GL K-H	7	23-Apr-17	29-Apr-17	23-Apr-17	29-Apr-17	0%	0%	24	A40740	Concrete Curing CJ3 @GL K-H		
A40750	Rebar Fixing CJ3 @GL H-E	5	26-Apr-17	02-May-17	26-Apr-17	02-May-17	0%	0%	12	A40750	Rebar Fixing CJ3 @GL H-E		
A40760	Formworks CJ3 @GL H-E	1	04-May-17	04-May-17	04-May-17	04-May-17	0%	0%	12	A40760	Formworks CJ3 @GL H-E		
A44950	Concreting CJ3 @GL H-E	1	05-May-17	05-May-17	05-May-17	05-May-17	0%	0%	12	A44950	Concreting CJ3 @GL H-E		
A45060	Concrete Curing CJ3 @GL H-E	7	06-May-17	12-May-17	06-May-17	12-May-17	0%	0%	14	A45060	Concrete Curing CJ3 @GL H-E		
RC Works to CJ4 to 34.75mPD (7 nos. of Bracing)													
A40770	Rebar Fixing CJ4 @GL M-K	5	18-Apr-17	22-Apr-17	18-Apr-17	22-Apr-17	0%	0%	26	A40770	Rebar Fixing CJ4 @GL M-K		
A40780	Formworks CJ4 @GL M-K	2	24-Apr-17	25-Apr-17	24-Apr-17	25-Apr-17	0%	0%	26	A40780	Formworks CJ4 @GL M-K		
A40790	Concreting CJ4 @GL M-K	1	26-Apr-17	26-Apr-17	26-Apr-17	26-Apr-17	0%	0%	26	A40790	Concreting CJ4 @GL M-K		
A40800	Concrete Curing CJ4 @GL M-K	7	27-Apr-17	03-May-17	27-Apr-17	03-May-17	0%	0%	33	A40800	Concrete Curing CJ4 @GL M-K		

Activity ID	Activity Name	MICP D15 O3A	MICP D15 O3A	MICP D15 O3A	Start	Finish	Planned B/L % Complete	Actual % Complete	Finish Variance (+/-d)	2017				
											Feb 17	Mar 18	Apr 19	May 20
A40810	Rebar Fixing CJ4 @GL K-H	4	02-May-17	06-May-17	02-May-17	06-May-17	0%	0%	20				A40810	
A40820	Formworks CJ4 @GL K-H	2	08-May-17	09-May-17	08-May-17	09-May-17	0%	0%	20				A40820	
A40830	Concreting CJ4 @GL K-H	1	10-May-17	10-May-17	10-May-17	10-May-17	0%	0%	20				A40830	
A40840	Concrete Curing CJ4 @GL K-H	7	11-May-17	17-May-17	11-May-17	17-May-17	0%	0%	24				A40840	
A40850	Rebar Fixing CJ4 @GL H-E	5	13-May-17	18-May-17	13-May-17	18-May-17	0%	0%	12				A40850	
A40860	Formworks CJ4 @GL H-E	2	19-May-17	20-May-17	19-May-17	20-May-17	0%	0%	12				A40860	
A45570	Concreting CJ4 @GL H-E	1	22-May-17	22-May-17	22-May-17	22-May-17	0%	0%	12				A45570	
A45680	Concrete Curing CJ4 @GL H-E	7	23-May-17	29-May-17	23-May-17	29-May-17	0%	0%	15				A45680	
RC Works to +37.95mPD (Top Chord - 4/F Slab)														
A40910	Rebar Fixing @GL K-H	7	18-May-17	25-May-17	18-May-17	25-May-17	0%	0%	20				A40910	
Site Construction of Truss 2														
A46665	T2 Steel Truss Erection (LoE)	69	24-Feb-17	22-May-17	27-Jan-17	04-May-17	1.45%	21.74%	14	A46660				
A46660	Commencement of Truss 2 Steel Works Erection	0	13-Apr-17		04-Feb-17		100%	100%	19			Commencement of Truss 2 Steel Works Erection		
A46675	Complete Truss 2 Steel Works Erection	0		22-Mar-17		22-Mar-17	0%	0%	62			A46675		
A46715	T2 Steel Truss Concrete Encasement (LoE)	80	01-Apr-17	12-Jul-17	01-Apr-17	12-Jul-17	0%	0%	11					
RC Works for CJ1 to +20.45mPD (Prior to Bottom Chord Erection)														
A46810	Formworks T1 Bottom 750mm CJ1 (+20.45 mPD)	9	21-Jan-17	04-Feb-17	12-Jan-17	19-Jan-17 A	100%	100%	12		Formworks T1 Bottom 750mm CJ1 (+20.45 mPD)			
A46890	Rebar Fixing T1 Bottom 750mm CJ1 (+20.45 mPD)	8	04-Feb-17	14-Jan-17	19-Jan-17	24-Jan-17 A	100%	100%	16		Rebar Fixing T1 Bottom 750mm CJ1 (+20.45 mPD)			
A46990	Concreting CJ1	1	24-Feb-17	24-Feb-17	25-Jan-17	25-Jan-17 A	100%	100%	16		Concreting CJ1			
A47000	Concrete curing CJ1	7	26-Feb-17	04-Mar-17	26-Jan-17	03-Feb-17 A	100%	100%	20		Concrete curing CJ1			
T2 Steel Erection (incl. Modular Towers & Working Platform)														
Temporary Supports & Modular Towers														
MT2660	Temporary support of bottom chord	6	24-Feb-17	02-Mar-17	27-Jan-17	27-Jan-17 A	16.67%	100%	26	MT2650				
MT2650	Complete Truss 2 Bottom 750mm Bedding (RC strength reach 45MPa)	0		24-Feb-17		03-Feb-17 A	100%	100%	17			Complete Truss 2 Bottom 750mm Bedding (RC strength reach 45MPa)		
MT2680	Installation of temporary support towers 4&5	2	28-Feb-17	01-Mar-17	08-Feb-17	11-Feb-17 A	0%	100%	15	MT2680				
MT2890	Installation of temporary support towers 3	1	22-Mar-17	22-Mar-17	08-Feb-17	11-Feb-17 A	0%	100%	33	MT2890				
MT2900	Installation of temporary support towers 2	1	24-Feb-17	24-Feb-17	08-Feb-17	11-Feb-17 A	0%	100%	35	MT2900				
MT2670	Installation of temporary support towers 6&7	2	25-Feb-17	27-Feb-17	13-Feb-17	15-Feb-17 A	0%	100%	10	MT2670				
MT2910	Installation of hanger platform 6&7	1	10-Mar-17	10-Mar-17	18-Feb-17	18-Feb-17 A	0%	100%	17	MT2910				
MT3010	Installation of hanger platform 4&5	1	21-Apr-17	21-Apr-17	20-Feb-17	20-Feb-17 A	0%	100%	53	MT3010				
MT2970	Installation of hanger platform 2&3	1	28-Feb-17	28-Feb-17	28-Feb-17	28-Feb-17	0%	0%	42	MT2970				
MT3300	Installation of temporary support towers 1	1	08-Mar-17	08-Mar-17	08-Mar-17	08-Mar-17	0%	0%	49	MT3300				
MT3310	Installation of hanger platform 1	1	09-Mar-17	09-Mar-17	09-Mar-17	09-Mar-17	0%	0%	49	MT3310				
Installation of Bottom Chords, Bracings & Top Chords														
MT2840	Installation T2-B11	1	10-Mar-17	10-Mar-17	04-Feb-17	04-Feb-17 A	0%	100%	34	MT2840				
MT2690	Installation T2-B13	1	24-Feb-17	24-Feb-17	07-Feb-17	07-Feb-17 A	0%	100%	20	MT2690				
MT2700	Installation T2-N03	1	24-Feb-17	24-Feb-17	07-Feb-17	07-Feb-17 A	0%	100%	20	MT2700				
MT2710	Installation T2-B12	1	25-Feb-17	25-Feb-17	07-Feb-17	07-Feb-17 A	0%	100%	21	MT2710				
MT2720	Installation T2-N02	1	25-Feb-17	25-Feb-17	07-Feb-17	07-Feb-17 A	0%	100%	21	MT2720				
MT2920	Installation T2-N08	1	06-Mar-17	06-Mar-17	08-Feb-17	08-Feb-17 A	0%	100%	27	MT2920				
MT2940	Installation T2-D24	1	24-Feb-17	24-Feb-17	17-Feb-17	17-Feb-17 A	0%	100%	20	MT2940				
MT2930	Installation T2-D25	1	06-Mar-17	06-Mar-17	18-Feb-17	18-Feb-17 A	0%	100%	18	MT2930				
MT2950	Installation T2-D23	1	25-Mar-17	25-Mar-17	21-Feb-17	21-Feb-17 A	0%	100%	42	MT2950				
MT2960	Installation T2-D26	1	24-Feb-17	24-Feb-17	21-Feb-17	21-Feb-17 A	0%	100%	42	MT2960				
MT3000	Installation T2-D22	1	07-Mar-17	07-Mar-17	22-Feb-17	22-Feb-17 A	0%	100%	50	MT3000				
MT2990	Installation T2-D21	1	23-Feb-17	23-Feb-17	23-Feb-17	23-Feb-17 A	0%	100%	47	MT2990				
MT2980	Installation T2-N06	1	06-Mar-17	06-Mar-17	24-Feb-17	24-Feb-17 A	0%	100%	47	MT2980				
MT3020	Installation T2-N07	1	24-Feb-17	24-Feb-17	24-Feb-17	24-Feb-17	0%	0%	49	MT3020				
MT2780	Installation window plate T2-B12-1	1	07-Mar-17	07-Mar-17	07-Mar-17	07-Mar-17	0%	0%	6	MT2780				
MT2790	Installation window plate T2-B12-4	1	07-Mar-17	07-Mar-17	07-Mar-17	07-Mar-17	0%	0%	6	MT2790				
MT2800	Installation window plate T2-B12-5	1	07-Mar-17	07-Mar-17	07-Mar-17	07-Mar-17	0%	0%	6	MT2800				
Top Chords & Bracing Windows Plates														
MT3140	Installation T2-D25-1A(O)	1	06-Mar-17	06-Mar-17	06-Mar-17	06-Mar-17	0%	0%	13	MT3140				
MT3190	Installation T2-D22-1A(O)	1	06-Mar-17	06-Mar-17	06-Mar-17	06-Mar-17	0%	0%	49	MT3190				
MT3180	Installation T2-D21-1C(I)	1	07-Mar-17	07-Mar-17	07-Mar-17	07-Mar-17	0%	0%	47	MT3180				
MT3290	Installation T2-B14	1	07-Mar-17	07-Mar-17	07-Mar-17	07-Mar-17	0%	0%	49	MT3290				
MT3320	Installation T2-N05	1	10-Mar-17	10-Mar-17	10-Mar-17	10-Mar-17	0%	0%	49	MT3320				
MT3150	Installation T2-D24-1C(I)	1	11-Mar-17	11-Mar-17	11-Mar-17	11-Mar-17	0%	0%	13	MT3150				
MT3250	Installation of TCB bolts and shaped plates for T2-D21	4	14-Mar-17	17-Mar-17	14-Mar-17	17-Mar-17	0%	0%	47	MT3250				
MT3230	Installation of cover plate for T2-D25	3	21-Mar-17	23-Mar-17	21-Mar-17	23-Mar-17	0%	0%	13	MT3230				
MT3280	Installation T2-B15 and 4 pcs 1A,1B,1E,1F	2	12-Apr-17	13-Apr-17	12-Apr-17	13-Apr-17	0%	0%	13	MT3280				
Welding and NDT for Bottom chords														
MT2730	Welding N04-B13	4	24-Feb-17	28-Feb-17	24-Feb-17	28-Feb-17	0%	0%	6	MT2730				
MT2740	Welding B13-N03	4	24-Feb-17	28-Feb-17	24-Feb-17	28-Feb-17	0%	0%	6	MT2740				
MT2750	Welding N03-B12	5	24-Feb-17	01-Mar-17	24-Feb-17	01-Mar-17	0%	0%	6	MT2750				
MT2760	Welding B12-N02	4	24-Feb-17	28-Feb-17	24-Feb-17	28-Feb-17	0%	0%	6	MT2760				
MT2770	NDT for bottom chord (main)	1	03-Mar-17	03-Mar-17	03-Mar-17	03-Mar-17	0%	0%	6	MT2770				
Welding and NDT for Bottom chords window plates														
MT2810	Welding of window plate B12-4	4	10-Mar-17	14-Mar-17	10-Mar-17	14-Mar-17	0%	0%	6	MT2810				
MT2820	Welding of window plate B12-5	4	13-Mar-17	13-Mar-17	13-Mar-17	13-Mar-17	0%	0%	6	MT2820				
MT2830	Welding of window plate B12-1	4	15-Mar-17	18-Mar-17	15-Mar-17	18-Mar-17	0%	0%	6	MT2830				
Welding and NDT for Bottom chord														
MT2870	NDT for bottom chord (window plate)	12	17-Mar-17	30-Mar-17	17-Mar-17	30-Mar-17	0%	0%	6	MT2870				
MT2860	Welding B11-N01	5	22-Mar-17	27-Mar-17	22-Mar-17	27-Mar-17	0%	0%	6	MT2860				
MT2850	Welding N02-B11	4	23-Mar-17	27-Mar-17	23-Mar-17	27-Mar-17	0%	0%	6	MT2850				
MT2880	Survey check for bottom chord	1	28-Mar-17	28-Mar-17	28-Mar-17	28-Mar-17	0%	0%	6	MT2880				
Welding and NDT for Main bracings														
MT3080	Welding D26-N01	4	24-Feb-17	28-Feb-17	24-Feb-17	28-Feb-17	0%	0%	39	MT3080				
MT3110	Welding D22-N02	4	24-Feb-17	28-Feb-17	24-Feb-17	28-Feb-17	0%	0%	49	MT3110				
MT3120	Welding D22-N06	5	24-Feb-17	01-Mar-17	24-Feb-17	01-Mar-17	0%	0%	49	MT3120				

Three Month Rolling Programme (3MRP) Month 17 - 28 Feb 2017

Activity ID	Activity Name	MICP D15 O3A	MICP D15 O3A	MICP D15 O3A	Start	Finish	Planned B/L % Complete	Actual % Complete	Finish Variance (+/-d)	2017				
										Feb 17	Mar 18	Apr 19	May 20	
MT3030	Welding D25-N04	5	24-Feb-17	01-Mar-17	24-Feb-17	01-Mar-17	0%	0%	13	MT3030	Welding D25-N04			
MT3040	Welding D25-N08	5	24-Feb-17	01-Mar-17	24-Feb-17	01-Mar-17	0%	0%	13	MT3040	Welding D25-N08			
MT3070	Welding D23-N02	4	24-Feb-17	28-Feb-17	24-Feb-17	28-Feb-17	0%	0%	39	MT3070		Welding D23-N02		
MT3100	Welding D21-N01	5	25-Feb-17	02-Mar-17	25-Feb-17	02-Mar-17	0%	0%	47	MT3100			Welding D21-N01	
MT3050	Welding D24-N03	4	02-Mar-17	06-Mar-17	02-Mar-17	06-Mar-17	0%	0%	13	MT3050	Welding D24-N03			
MT3060	Welding D24-N08	5	02-Mar-17	07-Mar-17	02-Mar-17	07-Mar-17	0%	0%	13	MT3060	Welding D24-N08			
MT3130	NDT for bracing (main)	33	08-Mar-17	19-Apr-17	08-Mar-17	19-Apr-17	0%	0%	13	MT3130		NDT for bracing (main)		
MT3160	Welding D25-1A(O)	4	08-Mar-17	11-Mar-17	08-Mar-17	11-Mar-17	0%	0%	13	MT3160	Welding D25-1A(O)			
MT3170	Welding D24-1C(I)	4	13-Mar-17	16-Mar-17	13-Mar-17	16-Mar-17	0%	0%	13	MT3170	Welding D24-1C(I)			
MT3240	Welding of cover for T2-D25	4	23-Mar-17	27-Mar-17	23-Mar-17	27-Mar-17	0%	0%	13	MT3240	Welding of cover for T2-D25			
MT3090	Welding D21-N06	5	28-Mar-17	01-Apr-17	28-Mar-17	01-Apr-17	0%	0%	21	MT3090	Welding D21-N06			
Welding and NDT for Window plates														
MT3220	Welding D22-1A(O)	4	07-Mar-17	10-Mar-17	07-Mar-17	10-Mar-17	0%	0%	49	MT3220		Welding D22-1A(O)		
MT3200	Welding D21-1C(I)	4	09-Mar-17	13-Mar-17	09-Mar-17	13-Mar-17	0%	0%	47	MT3200		Welding D21-1C(I)		
MT3210	NDT for bracing (window plate)	4	13-Mar-17	16-Mar-17	13-Mar-17	16-Mar-17	0%	0%	47	MT3210		NDT for bracing (window plate)		
Welding and NDT for cover and shaped plates														
MT3260	Welding of TCB bolts and shaped plates for T2-D21	4	14-Mar-17	17-Mar-17	14-Mar-17	17-Mar-17	0%	0%	47	MT3260		Welding of TCB bolts and shaped plates for T2-D21		
MT3270	NDT for cover and shaped plates, T2-D22-1A	3	17-Mar-17	20-Mar-17	17-Mar-17	20-Mar-17	0%	0%	47	MT3270		NDT for cover and shaped plates, T2-D22-1A		
Welding and NDT for Top Chords														
MT3370	Welding N07-B14	5	10-Mar-17	15-Mar-17	10-Mar-17	15-Mar-17	0%	0%	49	MT3370		Welding N07-B14		
MT3380	Welding B14-N06	5	10-Mar-17	15-Mar-17	10-Mar-17	15-Mar-17	0%	0%	49	MT3380		Welding B14-N06		
MT3390	Welding N06-N05	1	11-Mar-17	11-Mar-17	11-Mar-17	11-Mar-17	0%	0%	49	MT3390		Welding N06-N05		
MT3330	Welding N08-B15-1E/1F	5	19-Apr-17	24-Apr-17	19-Apr-17	24-Apr-17	0%	0%	13	MT3330		Welding N08-B15-1E/1F		
MT3360	Welding N07-B15-1A/1B	5	19-Apr-17	24-Apr-17	19-Apr-17	24-Apr-17	0%	0%	13	MT3360		Welding N07-B15-1A/1B		
MT3340	Welding B15-B15-1A/1B	4	25-Apr-17	28-Apr-17	25-Apr-17	28-Apr-17	0%	0%	13	MT3340		Welding B15-B15-1A/1B		
MT3350	Welding B15-B15-1E/1F	5	25-Apr-17	29-Apr-17	25-Apr-17	29-Apr-17	0%	0%	13	MT3350		Welding B15-B15-1E/1F		
MT3400	NDT for top chord (main)	7	25-Apr-17	04-May-17	25-Apr-17	04-May-17	0%	0%	14	MT3400		NDT for top chord (main)		
Completion of T2 Installation														
MT3410	Survey check for overall truss T2	2	21-Mar-17	22-Mar-17	21-Mar-17	22-Mar-17	0%	0%	47	MT3410		Survey check for overall truss T2		
RC Works CJ2 to +23.7mPD (Bottom Chord)														
A47240	Rebar Fixing CJ2 @GL M-K	8	01-Apr-17	11-Apr-17	01-Apr-17	11-Apr-17	0%	0%	13	A47240		Rebar Fixing CJ2 @GL M-K		
A47250	Formworks CJ2 @GL M-K	1	12-Apr-17	12-Apr-17	12-Apr-17	12-Apr-17	0%	0%	13	A47250		Formworks CJ2 @GL M-K		
A47280	Rebar Fixing CJ2 @GL K-H	9	12-Apr-17	25-Apr-17	12-Apr-17	25-Apr-17	0%	0%	13	A47280		Rebar Fixing CJ2 @GL K-H		
A47260	Concreting CJ2 @GL M-K	1	13-Apr-17	13-Apr-17	13-Apr-17	13-Apr-17	0%	0%	13	A47260		Concreting CJ2 @GL M-K		
A47270	Concrete Curing CJ2 @GL M-K	7	14-Apr-17	20-Apr-17	14-Apr-17	20-Apr-17	0%	0%	21	A47270		Concrete Curing CJ2 @GL M-K		
A47290	Formworks CJ2 @GL K-H	2	26-Apr-17	27-Apr-17	26-Apr-17	27-Apr-17	0%	0%	13	A47290		Formworks CJ2 @GL K-H		
A47320	Rebar Fixing CJ2 @GL H-E	10	26-Apr-17	09-May-17	26-Apr-17	09-May-17	0%	0%	13	A47320		Rebar Fixing CJ2 @GL H-E		
A47300	Concreting CJ2 @GL K-H	1	28-Apr-17	28-Apr-17	28-Apr-17	28-Apr-17	0%	0%	13	A47300		Concreting CJ2 @GL K-H		
A47310	Concrete Curing CJ2 @GL K-H	7	29-Apr-17	05-May-17	29-Apr-17	05-May-17	0%	0%	18	A47310		Concrete Curing CJ2 @GL K-H		
A47360	Formworks CJ2 @GL H-E	1	10-May-17	10-May-17	10-May-17	10-May-17	0%	0%	13	A47360		Formworks CJ2 @GL H-E		
A47380	Concreting CJ2 @GL H-E	1	11-May-17	11-May-17	11-May-17	11-May-17	0%	0%	13	A47380		Concreting CJ2 @GL H-E		
A47390	Concrete Curing CJ2 @GL H-E	6	12-May-17	17-May-17	12-May-17	17-May-17	0%	0%	15	A47390		Concrete Curing CJ2 @GL H-E		
RC Works to CJ3 to +29.3mPD (7 nos. of Bracing)														
A47400	Rebar Fixing CJ3 @GL K-H	5	06-May-17	11-May-17	06-May-17	11-May-17	0%	0%	15	A47400		Rebar Fixing CJ3 @GL K-H		
A47410	Formworks CJ3 @GL K-H	2	12-May-17	13-May-17	12-May-17	13-May-17	0%	0%	15	A47410		Formworks CJ3 @GL K-H		
A47420	Concreting CJ3 @GL K-H	1	15-May-17	15-May-17	15-May-17	15-May-17	0%	0%	15	A47420		Concreting CJ3 @GL K-H		
A47430	CJ3 @GL K-H Concrete Curing	7	16-May-17	22-May-17	16-May-17	22-May-17	0%	0%	18	A47430		CJ3 @GL K-H Concrete Curing		
A47440	Rebar Fixing CJ3 @GL H-E	4	18-May-17	22-May-17	18-May-17	22-May-17	0%	0%	12	A47440		Rebar Fixing CJ3 @GL H-E		
A47450	Formworks CJ3 @GL H-E	1	23-May-17	23-May-17	23-May-17	23-May-17	0%	0%	12	A47450		Formworks CJ3 @GL H-E		
A47540	Rebar Fixing CJ3 @GL M-K	5	23-May-17	27-May-17	23-May-17	27-May-17	0%	0%	12	A47540		Rebar Fixing CJ3 @GL M-K		
RC Works to CJ4 to 34.75mPD (7 nos. of Bracing)														
A47960	Rebar Fixing CJ4 @GL K-H	5	23-May-17	27-May-17	23-May-17	27-May-17	0%	0%	15	A47960		Rebar Fixing CJ4 @GL K-H		
Site Construction of Truss 3														
A12360	Commencement of Truss 3 Construction	0	24-Feb-17		24-Feb-17		0%	0%	5	A12360	Commencement of Truss 3 Construction			
A12430	Commencement of Truss 3 Steel Works Erection	0	04-Mar-17		04-Mar-17		0%	0%	16	A12430	Commencement of Truss 3 Steel Works Erection			
A12960	T3 Steel Truss Erection (LoE)	65	04-Mar-17	25-May-17	04-Mar-17	25-May-17	0%	0%	13	A12960				
A13190	T3 Steel Truss Concrete Encasement (LoE)	63	08-May-17	21-Jul-17	08-May-17	21-Jul-17	0%	0%	13	A13190				
RC Works for CJ1 to +20.45mPD (Prior to Bottom Chord Erection)														
A12580	Formworks T3 Bottom 450mm CJ1 (+20.45 mPD)	6	24-Feb-17	02-Mar-17	13-Feb-17	17-Feb-17 A	0%	100%	16	A12580	Formworks T3 Bottom 450mm CJ1 (+20.45 mPD)			
A12680	Rebar Fixing T3 Bottom 450mm CJ1 (+20.45 mPD)	3	03-Mar-17	06-Mar-17	18-Feb-17	24-Feb-17 A	0%	100%	13	A12680	Rebar Fixing T3 Bottom 450mm CJ1 (+20.45 mPD)			
A12760	Concreting CJ1	1	24-Feb-17	24-Feb-17	24-Feb-17	24-Feb-17	0%	0%	13	A12760	Concreting CJ1			
A12850	Concrete curing CJ1	7	25-Feb-17	03-Mar-17	25-Feb-17	03-Mar-17	0%	0%	15	A12850	Concrete curing CJ1			
T3 Steel Erection (incl. Modular Towers & Working Platform)														
Temporary Supports & Modular Towers														
MT3470	Complete Truss 3 Bottom 450mm Bedding (RC strength reach 45MPa)	0		03-Mar-17		03-Mar-17	0%	0%	13	MT3470	Complete Truss 3 Bottom 450mm Bedding (RC strength reach 45MPa)			
MT3480	Temporary support of bottom chord	6	04-Mar-17	10-Mar-17	04-Mar-17	10-Mar-17	0%	0%	13	MT3480	Temporary support of bottom chord			
MT3760	Installation of temporary support towers (G12)	5	20-Mar-17	24-Mar-17	20-Mar-17	24-Mar-17	0%	0%	13	MT3760	Installation of temporary support towers (G12)			
MT3790	Installation of temporary support towers (G11)	1	28-Mar-17	28-Mar-17	28-Mar-17	28-Mar-17	0%	0%	13	MT3790	Installation of temporary support towers (G11)			
MT3820	Installation of temporary support towers (G10)	1	06-Apr-17	06-Apr-17	06-Apr-17	06-Apr-17	0%	0%	13	MT3820	Installation of temporary support towers (G10)			
MT3880	Installation of temporary support towers (G8 & G9)	1	18-Apr-17	18-Apr-17	18-Apr-17	18-Apr-17	0%	0%	13	MT3880	Installation of temporary support towers (G8 & G9)			
Installation of Bottom Chords, Bracings & Top Chords														
MT3490	Installation T3-B11	1	11-Mar-17	11-Mar-17	11-Mar-17	11-Mar-17	0%	0%	13	MT3490	Installation T3-B11			
MT3500	Installation T3-N02	1	13-Mar-17	13-Mar-17	13-Mar-17	13-Mar-17	0%	0%	13	MT3500	Installation T3-N02			
MT3510	Installation T3-B12	1	14-Mar-17	14-Mar-17	14-Mar-17	14-Mar-17	0%	0%	13	MT3510	Installation T3-B12			
MT3520	Installation T3-N03	1	15-Mar-17	15-Mar-17	15-Mar-17	15-Mar-17	0%	0%	13	MT3520	Installation T3-N03			
MT3530	Installation T3-B13	1	16-Mar-17	16-Mar-17	16-Mar-17	16-Mar-17	0%	0%	13	MT3530	Installation T3-B13			
MT3540	Installation T3-B14	1	17-Mar-17	17-Mar-17	17-Mar-17	17-Mar-17	0%	0%	13	MT3540	Installation T3-B14			
MT3550	Installation T3-N04	1	18-Mar-17	18-Mar-17	18-Mar-17	18-Mar-17	0%	0%	13	MT3550	Installation T3-N04			
MT3770	Installation T3-D27	1	25-Mar-17	25-Mar-17	25-Mar-17	25-Mar-17	0%	0%	13	MT3770	Installation T3-D27			
MT3780	Installation T3-N08	1	27-Mar-17	27-Mar-17	27-Mar-17	27-Mar-17	0%	0%	13	MT3780	Installation T3-N08			

Three Month Rolling Programme (3MRP) Month 17 - 28 Feb 2017

Activity ID	Activity Name	MICP D15 O3A	MICP D15 O3A	MICP D15 O3A	Start	Finish	Planned B/L % Complete	Actual % Complete	Finish Variance (+/-d)	2017											
										Feb			Mar			Apr			May		
										17			18			19			20		
MT3640	Installation window plate B14-N04	1	29-Mar-17	29-Mar-17	29-Mar-17	29-Mar-17	0%	0%	13							MT3640		Installation window plate B14-N04			
MT3650	Installation window plate B13-B14	1	30-Mar-17	30-Mar-17	30-Mar-17	30-Mar-17	0%	0%	13							MT3650		Installation window plate B13-B14			
MT3660	Installation window plate N03-B13	1	31-Mar-17	31-Mar-17	31-Mar-17	31-Mar-17	0%	0%	13							MT3660		Installation window plate N03-B13			
MT3670	Installation window plate B12-N03	1	01-Apr-17	01-Apr-17	01-Apr-17	01-Apr-17	0%	0%	13							MT3670		Installation window plate B12-N03			
MT3680	Installation window plates N02-B12	1	03-Apr-17	03-Apr-17	03-Apr-17	03-Apr-17	0%	0%	13							MT3680		Installation window plates N02-B12			
MT3800	Installation T3-D26	1	03-Apr-17	03-Apr-17	03-Apr-17	03-Apr-17	0%	0%	13							MT3800		Installation T3-D26			
MT3810	Installation T3-D25	1	05-Apr-17	05-Apr-17	05-Apr-17	05-Apr-17	0%	0%	13							MT3810		Installation T3-D25			
MT3830	Installation T3-N07	1	07-Apr-17	07-Apr-17	07-Apr-17	07-Apr-17	0%	0%	13							MT3830		Installation T3-N07			
MT3840	Installation T3-B18	1	10-Apr-17	10-Apr-17	10-Apr-17	10-Apr-17	0%	0%	13							MT3840		Installation T3-B18			
MT3860	Installation T3-D23	1	12-Apr-17	12-Apr-17	12-Apr-17	12-Apr-17	0%	0%	13							MT3860		Installation T3-D23			
MT3870	Installation T3-D24	1	13-Apr-17	13-Apr-17	13-Apr-17	13-Apr-17	0%	0%	13							MT3870		Installation T3-D24			
MT3890	Installation T3-N06	1	19-Apr-17	19-Apr-17	19-Apr-17	19-Apr-17	0%	0%	13							MT3890		Installation T3-N06			
MT3910	Installation T3-D21	1	21-Apr-17	21-Apr-17	21-Apr-17	21-Apr-17	0%	0%	13							MT3910		Installation T3-D21			
MT3920	Installation T3-D22	1	22-Apr-17	22-Apr-17	22-Apr-17	22-Apr-17	0%	0%	13							MT3920		Installation T3-D22			
MT3930	Installation T3-N05	1	24-Apr-17	24-Apr-17	24-Apr-17	24-Apr-17	0%	0%	13							MT3930		Installation T3-N05			
Top Chords & Bracing Windows Plates																					
MT4180	Installation window plate D27-N04	1	08-Apr-17	08-Apr-17	08-Apr-17	08-Apr-17	0%	0%	13							MT4180		Installation window plate D27-N04			
MT4190	Installation window plate D27-N08	1	10-Apr-17	10-Apr-17	10-Apr-17	10-Apr-17	0%	0%	13							MT4190		Installation window plate D27-N08			
MT3850	Installation T3-B17	1	11-Apr-17	11-Apr-17	11-Apr-17	11-Apr-17	0%	0%	13							MT3850		Installation T3-B17			
MT3900	Installation T3-B16	1	20-Apr-17	20-Apr-17	20-Apr-17	20-Apr-17	0%	0%	13							MT3900		Installation T3-B16			
MT3940	Installation T3-B15	1	25-Apr-17	25-Apr-17	25-Apr-17	25-Apr-17	0%	0%	13							MT3940		Installation T3-B15			
MT4200	Installation window plate B18-N08	1	29-Apr-17	29-Apr-17	29-Apr-17	29-Apr-17	0%	0%	13							MT4200		Installation window plate B18-N08			
MT4210	Installation window plate B17-B18	1	02-May-17	02-May-17	02-May-17	02-May-17	0%	0%	13							MT4210		Installation window plate B17-B18			
MT4220	Installation window plate N07-B17	1	04-May-17	04-May-17	04-May-17	04-May-17	0%	0%	13							MT4220		Installation window plate N07-B17			
MT4230	Installation window plate B16-N07	1	06-May-17	06-May-17	06-May-17	06-May-17	0%	0%	13							MT4230		Installation window plate B16-N07			
MT4240	Installation window plate N06-B16	1	09-May-17	09-May-17	09-May-17	09-May-17	0%	0%	13							MT4240		Installation window plate N06-B16			
MT4250	Installation window plate B15-N06	1	11-May-17	11-May-17	11-May-17	11-May-17	0%	0%	13							MT4250		Installation window plate B15-N06			
MT4260	Installation window plate B15-N05	1	16-May-17	16-May-17	16-May-17	16-May-17	0%	0%	13							MT4260		Installation window plate B15-N05			
MT4370	Installation of TCB bolts and shaped plates for T3-D26	8	17-May-17	25-May-17	17-May-17	25-May-17	0%	0%	13							MT4370		Installation of TCB bolts and shaped plates for T3-D26			
Welding and NDT of bottom Chords																					
MT3560	Welding B12-N03	5	20-Mar-17	24-Mar-17	20-Mar-17	24-Mar-17	0%	0%	13							MT3560		Welding B12-N03			
MT3570	Welding N03-B13	5	20-Mar-17	24-Mar-17	20-Mar-17	24-Mar-17	0%	0%	13							MT3570		Welding N03-B13			
MT3580	Welding B13-B14	5	20-Mar-17	24-Mar-17	20-Mar-17	24-Mar-17	0%	0%	13							MT3580		Welding B13-B14			
MT3590	Welding B14-N04	5	20-Mar-17	24-Mar-17	20-Mar-17	24-Mar-17	0%	0%	13							MT3590		Welding B14-N04			
MT3600	Welding N02-B12	4	24-Mar-17	28-Mar-17	24-Mar-17	28-Mar-17	0%	0%	13							MT3600		Welding N02-B12			
MT3610	Welding N01-B11	4	25-Mar-17	29-Mar-17	25-Mar-17	29-Mar-17	0%	0%	13							MT3610		Welding N01-B11			
MT3620	Welding B11-N02	4	25-Mar-17	29-Mar-17	25-Mar-17	29-Mar-17	0%	0%	13							MT3620		Welding B11-N02			
MT3630	NDT for bottom chord (main)	5	28-Mar-17	01-Apr-17	28-Mar-17	01-Apr-17	0%	0%	13							MT3630		NDT for bottom chord (main)			
Welding and NDT of window plates																					
MT3690	Welding of window plates B14-N04	8	30-Mar-17	08-Apr-17	30-Mar-17	08-Apr-17	0%	0%	13							MT3690		Welding of window plates B14-N04			
MT3700	Welding of window plates B13-B14	8	31-Mar-17	10-Apr-17	31-Mar-17	10-Apr-17	0%	0%	13							MT3700		Welding of window plates B13-B14			
MT3710	Welding of window plates N03-B13	8	01-Apr-17	11-Apr-17	01-Apr-17	11-Apr-17	0%	0%	13							MT3710		Welding of window plates N03-B13			
MT3720	Welding of window plates B12-N03	8	03-Apr-17	12-Apr-17	03-Apr-17	12-Apr-17	0%	0%	13							MT3720		Welding of window plates B12-N03			
MT3730	Welding of window plates N02-B12	8	05-Apr-17	13-Apr-17	05-Apr-17	13-Apr-17	0%	0%	13							MT3730		Welding of window plates N02-B12			
MT3740	NDT for bottom chord (window plate)	5	12-Apr-17	20-Apr-17	12-Apr-17	20-Apr-17	0%	0%	13							MT3740		NDT for bottom chord (window plate)			
MT3750	Survey check for bottom chord	1	18-Apr-17	18-Apr-17	18-Apr-17	18-Apr-17	0%	0%	13							MT3750		Survey check for bottom chord			
Welding and NDT of Main Bracings																					
MT3950	Welding N08-N09	4	28-Mar-17	31-Mar-17	28-Mar-17	31-Mar-17	0%	0%	13							MT3950		Welding N08-N09			
MT3960	Welding D27-N08	5	29-Mar-17	03-Apr-17	29-Mar-17	03-Apr-17	0%	0%	13							MT3960		Welding D27-N08			
MT3970	Welding D27-N04	4	29-Mar-17	01-Apr-17	29-Mar-17	01-Apr-17	0%	0%	13							MT3970		Welding D27-N04			
MT4170	NDT for bracing (main)	31	03-Apr-17	15-May-17	03-Apr-17	15-May-17	0%	0%	13												

[illegible]

Three Month Rolling Programme (3MRP) Month 17 - 28 Feb 2017

Activity ID	Activity Name	MICP D15 O3A	MICP D15 O3A	MICP D15 O3A	Start	Finish	Planned B/L % Complete	Actual % Complete	Finish Variance (+/-d)	2017				
										Feb 17	Mar 18	Apr 19	May 20	
Tower Structure - West Core Wall (Non-deferred Zone M) @ GL 7-8/A-E														
A42960	4F-5F Wall, Column & 5F slab (GL 7-8/A-E)	14	10-Jun-17	26-Jun-17	10-Jun-17	26-Jun-17	0%	0%	-24				A42960	
M+ Podium & Tower FACADE Preliminaries														
VMU DESIGN SUBMISSION														
VMU - L3 Storefront														
A51160	6th Shopdrawing Submission	18	24-Feb-17	13-Mar-17	24-Feb-17	13-Mar-17	100%	0%	-69			6th Shopdrawing Submission		
A51170	6th Shopdrawing Submission - Review & Approval	21	14-Mar-17	03-Apr-17	14-Mar-17	03-Apr-17	100%	0%	-69			6th Shopdrawing Submission - Review & Approval		
VMU SAMPLE SUBMISSION & APPROVALS														
Visual Mock Up														
Tower Facade PC+CW-VMU														
A18510	Production of Terracotta for Tower VMU	48	24-Feb-17	25-Apr-17	24-Feb-17	25-Apr-17	100%	0%	-53				Production of Terracotta for Tower VMU	
A18520	Delivery of Terracotta to precast Factory from Italy (by air) VMU 01	9	26-Apr-17	08-May-17	26-Apr-17	08-May-17	55.56%	0%	-53	A18520			Delivery of Terracotta	
A18530	Precast Delivery Panel Concreting	10	09-May-17	19-May-17	09-May-17	19-May-17	0%	0%	-53		A18530		Precast Delivery Panel	
A18540	Delivery of Precast to Inspection Area (in Factory)	1	20-May-17	20-May-17	20-May-17	20-May-17	0%	0%	-53			A18540	Delivery of Precast to Inspection Area (in Factory)	
A18550	Installation of Mock Up, Inspection & Approval of VMU-Tower (in Factory)	5	22-May-17	26-May-17	22-May-17	26-May-17	0%	0%	-53			A18550	Installation of Mock Up, Inspection & Approval of VMU-Tower (in Factory)	
Concrete Shell - VMU														
Podium Facade -VMU														
A18560	Production of Terracotta for Podium VMU	54	24-Feb-17	04-May-17	24-Feb-17	04-May-17	98.15%	0%	-53				Production of Terracotta for Podium VMU	
A18570	Delivery of Terracotta to precast Factory from Italy (by air) VMU 02	9	05-May-17	15-May-17	05-May-17	15-May-17	0%	0%	-53		A18570		Delivery of Terracotta to precast Factory from Italy (by air) VMU 02	
A18580	Production of Precast Panel & Delivery	32	16-May-17	22-Jun-17	16-May-17	22-Jun-17	0%	0%	-53			A18580	Production of Precast Panel & Delivery	
A18590	Installation of Visual Mock Up	3	23-Jun-17	26-Jun-17	23-Jun-17	26-Jun-17	0%	0%	-53				A18590	
A18600	Inspection & Approval of VMU - Podium Facade	3	27-Jun-17	29-Jun-17	27-Jun-17	29-Jun-17	0%	0%	-53				A18600	
GF Ceramic Cladding, GW with Ceramic Mullion - VMU														
A18610	Aluminium Perforated Panel Fabrication	27	24-Feb-17	27-Mar-17	24-Feb-17	27-Mar-17	100%	0%	-53				Aluminium Perforated Panel Fabrication	
A18620	Production of Terracotta	20	24-Feb-17	18-Mar-17	24-Feb-17	18-Mar-17	100%	0%	-53				Production of Terracotta	
A18630	Delivery of Terracotta to Precast Factory from Italy (by air) VMU 03	9	20-Mar-17	29-Mar-17	20-Mar-17	29-Mar-17	100%	0%	-53				Delivery of Terracotta to Precast Factory from Italy (by air) VMU 03	
A18640	Casting Ceramic Mullion	7	30-Mar-17	07-Apr-17	30-Mar-17	07-Apr-17	100%	0%	-53				Casting Ceramic Mullion	
A18650	Delivery and Installation of Ceramic Mullion & Tube Mock Up	7	08-Apr-17	19-Apr-17	08-Apr-17	19-Apr-17	100%	0%	-53	A18650			Delivery and Installation of Ceramic Mullion & Tube Mock Up	
A18660	Glazing & Sealant Application	2	20-Apr-17	21-Apr-17	20-Apr-17	21-Apr-17	100%	0%	-53		A18660		Glazing & Sealant Application	
A18670	Inspection & Approval of Visual Mock Up	3	22-Apr-17	25-Apr-17	22-Apr-17	25-Apr-17	100%	0%	-53				Inspection & Approval of Visual Mock Up	
Hybrid with GW - VMU														
T Mullion with GW -VMU														
A18690	Glass Door Frame Fabrication	40	24-Feb-17	12-Apr-17	24-Feb-17	12-Apr-17	100%	0%	-53				Glass Door Frame Fabrication	
A18700	Installaiton of Glass Dorr	3	13-Apr-17	19-Apr-17	13-Apr-17	19-Apr-17	100%	0%	-53	A18700			Installaiton of Glass Dorr	
A18710	Inspection & Approval of VMU	7	20-Apr-17	27-Apr-17	20-Apr-17	27-Apr-17	100%	0%	-53		A18710		Inspection & Approval of VMU	
Garden Gallery -VMU														
A18720	Prodcution of Terracotta	54	24-Feb-17	04-May-17	24-Feb-17	04-May-17	98.15%	0%	-53				Prodcution of Terracotta	
A18730	Delivery of Terracotta to Site from Italy (by air) VMU 08	9	05-May-17	15-May-17	05-May-17	15-May-17	0%	0%	-53		A18730		Delivery of Terracotta to Site from Italy (by air) VMU 08	
A18740	Installation of Terracotta Mock Up	5	16-May-17	20-May-17	16-May-17	20-May-17	0%	0%	-53			A18740	Installation of Terracotta Mock Up	
EMBED SHOPDRAWINGS SUBMISSION														
EMBED - B1 Glass Wall with T Mullion														
A51470	4th Shopdrawing Submission - Review & Approval	14	24-Feb-17	09-Mar-17	20-Jan-17	28-Feb-17	100%	65%	-59				4th Shopdrawing Submission - Review & Approval, 4th Shopdrawing Submission - Review & Approval	
A51480	5th Shopdrawing Submission	14	28-Feb-17	14-Mar-17	28-Feb-17	14-Mar-17	100%	0%	-59				5th Shopdrawing Submission	
A51490	5th Shopdrawing Submission - Review & Approval	14	14-Mar-17	28-Mar-17	14-Mar-17	28-Mar-17	100%	0%	-59				5th Shopdrawing Submission - Review & Approval	
SHOP DRAWING SUBMISSIONS FACADE SYSTEM & EMBEDS														
SHOP DRAWING - Tower Facade Panel														
A51230	Concept - 3rd Shopdrawing Submission - Review & Approval	14	24-Feb-17	09-Mar-17	02-Jan-17	07-Mar-17	100%	21%	-66				Concept - 3rd Shopdrawing Submission - Review & Approval, Concept - 3rd Shopdrawing Submission - Review & Approval	
SHOP DRAWING - Podium Facade Panel														
A51250	Concept - 2nd Shopdrawing Submission - Review & Approval	14	24-Feb-17	09-Mar-17	21-Jan-17	07-Mar-17	100%	21%	-66				Concept - 2nd Shopdrawing Submission - Review & Approval, Concept - 2nd Shopdrawing Submission - Review & Approval	
SHOP DRAWING - Glass Wall with T Mullion														
A51280	Concept - 2nd Shopdrawing Submission - Review & Approval	21	24-Feb-17	16-Mar-17	25-Jan-17	06-Mar-17	100%	48%	-45				Concept - 2nd Shopdrawing Submission - Review & Approval, Concept - 2nd Shopdrawing Submission - Review & Approval	
SHOP DWG - Glass Wall with Ceramic/Precast Concrete Mullion,Ceramic Concrete Tube & Perforated Clada														
A51310	Concept - 1st Shopdrawing Submission - Review & Approval	21	24-Feb-17	16-Mar-17	21-Dec-16	06-Mar-17	100%	48%	-45				Concept - 1st Shopdrawing Submission - Review & Approval, Concept - 1st Shopdrawing Submission - Review & Approval	
SHOP DRAWING - Strip Glazing at Skylight Gallery														
A51330	Concept - 2nd Shopdrawing Submission - Review & Approval	21	24-Feb-17	16-Mar-17	30-Dec-16	06-Mar-17	100%	48%	-56				Concept - 2nd Shopdrawing Submission - Review & Approval, Concept - 2nd Shopdrawing Submission - Review & Approval	
SHOP DRAWING - Plaza Skylight at L3														
A51350	Concept - 2nd Shopdrawing Submission - Review & Approval	21	24-Feb-17	16-Mar-17	17-Dec-16	06-Mar-17	100%	48%	-56				Concept - 2nd Shopdrawing Submission - Review & Approval, Concept - 2nd Shopdrawing Submission - Review & Approval	
SHOP DRAWING - L3 Storefront														
A51370	Concept - 3rd Shopdrawing Submission - Review & Approval	21	24-Feb-17	16-Mar-17	14-Dec-16	06-Mar-17	100%	48%	-58				Concept - 3rd Shopdrawing Submission - Review & Approval, Concept - 3rd Shopdrawing Submission - Review & Approval	
SHOP DRAWING - Garden Gallery Ceramic Cladding														
A51390	Concept - 2nd Shopdrawing Submission - Review & Approval	21	24-Feb-17	16-Mar-17	26-Jan-17	06-Mar-17	100%	48%	-53				Concept - 2nd Shopdrawing Submission - Review & Approval, Concept - 2nd Shopdrawing Submission - Review & Approval	
SHOP DRAWING - Metal Cladding FAC-LV-01a/FAC-LV-01b (Additional Scope)														
A51400	1st Shopdrawing Submission	32	24-Feb-17	27-Mar-17	24-Feb-17	27-Mar-17	100%	0%	-69				1st Shopdrawing Submission	
A51410	1st Shopdrawing Submission - Review & Approval	21	28-Mar-17	17-Apr-17	28-Mar-17	17-Apr-17	100%	0%	-69				1st Shopdrawing Submission - Review & Approval	
A51420	2nd Shopdrawing Submission	14	18-Apr-17	01-May-17	18-Apr-17	01-May-17	100%	0%	-69	A51420			2nd Shopdrawing Submission	
A51430	2nd Shopdrawing Submission - Review & Approval	21	02-May-17	22-May-17	02-May-17	22-May-17	9.52%	0%	-69		A51430		2nd Shopdrawing Submission - Review & Approval	
SHOP DRAWING - Tower Facade Lighting														
A51450	Concept - 3rd Shopdrawing Submission - Review & Approval	31	30-Nov-16	30-Dec-16	30-Nov-16	09-Mar-17	100%	55%	-69				Concept - 3rd Shopdrawing Submission - Review & Approval, Concept - 3rd Shopdrawing Submission - Review & Approval	
SHOP DRAWING - Tower Facade Lighting, Electrical Works														
A39330	Concept - 1st Shopdrawing Submission - Review & Approval	49	12-Nov-16	30-Dec-16	26-Nov-16	06-Mar-17	100%	78%	-66				Concept - 1st Shopdrawing Submission - Review & Approval, Concept - 1st Shopdrawing Submission - Review & Approval	
BD SUBMISSIONS FACADE SYSTEM & EMBEDS														
BD Submission - L3 Storefront System & Embed														
A51530	2nd Submission - Review & Approval by MJV (w/ RSE Endorsement)	14	24-Feb-17	09-Mar-17	22-Dec-16	05-Mar-17	100%	30%	-58				2nd Submission - Review & Approval by MJV (w/ RSE Endorsement), 2nd Submission - Review & Approval by MJV (w/ RSE Endorsement)	
A51540	L3 Storefront Embeds - Submission to BD	0		06-Mar-17		06-Mar-17	100%	0%	-45				L3 Storefront Embeds - Submission to BD	
A51550	L3 Storefront Embeds - BD Approval	60	06-Mar-17	05-May-17	06-Mar-17	05-May-17	75%	0%	-56				L3 Storefront Embeds - BD Approval	
A51560	L3 Storefront Embeds - Conccent	30	05-May-17	04-Jun-17	05-May-17	04-Jun-17	0%	0%	-56			A51560	L3 Storefront Embeds - BD Approval	
BD Submission - Tower Precast Facade System & Embed														
A51620	Tower Precast Facade Embeds - BD Approval	60	17-Mar-17	15-May-17	11-Nov-16	06-Jan-17 A	80%	100%	61				Tower Precast Facade Embeds - BD Approval	
A51630	Tower Precast Facade Embeds - Conccent	30	16-May-17	14-Jun-17	07-Jan-17	30-Jan-17 A	0%	100%	67				Tower Precast Facade Embeds - Conccent	
BD Submission - Podium Precast Facade System & Embed														
A51690	Podium Precast Facade Embeds - BD Approval	60	10-Mar-17	08-May-17	11-Nov-16	06-Jan-17 A	80%	100%	61				Podium Precast Facade Embeds - BD Approval	
A51700	Podium Precast Facade Embeds - Conccent	30	09-May-17	07-Jun-17	07-Jan-17	30-Jan-17 A	0%	100%	67				Podium Precast Facade Embeds - Conccent	

Activity ID	Activity Name	MIPC D15 O3A	MIPC D15 O3A	MIPC D15 O3A	Start	Finish	Planned B/L % Complete	Actual % Complete	Finish Variance (+/-d)	2017				
										Feb 17	Mar 18	Apr 19	May 20	
BD Submission - Garden Gallery Ceramic Cladding System & Embed														
A51760	2nd Submission - Review & Approval by MJV (w/ RSE Endorsement)	14	03-Mar-17	16-Mar-17	22-Dec-16	07-Mar-17	100%	21%	-59	2nd Submission - Review & Approval by MJV (w/ RSE Endorsement), 2nd Submission - Review & Approval by MJV				
A51770	Garden Gallery Ceramic - Submission to BD	0		07-Mar-17			100%	0%	-42	Garden Gallery Ceramic - Submission to BD				
A51780	Garden Gallery Ceramic - BD Approval	60	07-Mar-17	06-May-17	07-Mar-17	06-May-17	70%	0%	-53	Garden Gallery Ceramic - Submission to BD				
A51790	Garden Gallery Ceramic - Conccent	30	06-May-17	05-Jun-17	06-May-17	05-Jun-17	0%	0%	-53	Garden Gallery Ceramic - Submission to BD				
BD Submission - Glass Wall with T Mullion System & Embed														
A51810	1st Submission - Review & Approval by MJV	14	24-Feb-17	09-Mar-17	19-Nov-16	07-Mar-17	100%	21%	-60	1st Submission - Review & Approval by MJV, 1st Submission - Review & Approval by MJV				
A51820	2nd Submission	7	07-Mar-17	14-Mar-17	07-Mar-17	14-Mar-17	100%	0%	-60	2nd Submission				
A51830	2nd Submission - Review & Approval by MJV (w/ RSE Endorsement)	14	14-Mar-17	28-Mar-17	14-Mar-17	28-Mar-17	100%	0%	-60	2nd Submission - Review & Approval by MJV (w/ RSE Endorsement)				
A51850	Glass Wall with T Mullion - Submission to BD	0		28-Mar-17			100%	0%	-48	Glass Wall with T Mullion - Submission to BD				
A51860	Glass Wall with T Mullion - BD Approval	60	28-Mar-17	27-May-17	28-Mar-17	27-May-17	46.67%	0%	-60	Glass Wall with T Mullion - Submission to BD				
A51870	Glass Wall with T Mullion - Conccent	30	27-May-17	26-Jun-17	27-May-17	26-Jun-17	0%	0%	-60	Glass Wall with T Mullion - Submission to BD				
BD Submission - Strip Glazing at Skylight Gallery & Plaza Skylight at L3 System & Embed														
A51900	2nd Submission	7	24-Feb-17	02-Mar-17	24-Feb-17	02-Mar-17	100%	0%	-69	2nd Submission				
A51910	2nd Submission - Review & Approval by MJV (w/ RSE Endorsement)	14	03-Mar-17	16-Mar-17	03-Mar-17	16-Mar-17	100%	0%	-69	2nd Submission - Review & Approval by MJV (w/ RSE Endorsement)				
A51920	Strip Glazing at Skylight Gallery & Plaza Skylight - Submission to BD	0		16-Mar-17			100%	0%	-54	Strip Glazing at Skylight Gallery & Plaza Skylight - Submission to BD				
A51930	Strip Glazing at Skylight Gallery & Plaza Skylight - BD Approval	60	17-Mar-17	15-May-17	17-Mar-17	15-May-17	75%	0%	-66	Strip Glazing at Skylight Gallery & Plaza Skylight - Submission to BD				
A51950	Strip Glazing at Skylight Gallery & Plaza Skylight - Conccent	30	16-May-17	14-Jun-17	16-May-17	14-Jun-17	0%	0%	-66	Strip Glazing at Skylight Gallery & Plaza Skylight - Submission to BD				
BD Submission - Glass Wall with Ceramic/Precast Concrete Mullion, Concrete Tube & Perforated Claddin														
A51960	1st Submission	12	24-Feb-17	07-Mar-17	24-Feb-17	07-Mar-17	100%	0%	-69	1st Submission				
A51970	1st Submission - Review & Approval by MJV	14	08-Mar-17	21-Mar-17	08-Mar-17	21-Mar-17	100%	0%	-69	1st Submission - Review & Approval by MJV				
A51980	2nd Submission	7	22-Mar-17	28-Mar-17	22-Mar-17	28-Mar-17	100%	0%	-69	2nd Submission				
A51990	2nd Submission - Review & Approval by MJV (w/ RSE Endorsement)	14	29-Mar-17	11-Apr-17	29-Mar-17	11-Apr-17	100%	0%	-69	2nd Submission - Review & Approval by MJV (w/ RSE Endorsement)				
A52000	Glass Wall with Ceramic & Precast Concrete Mullion - Submission to BD	0		11-Apr-17			100%	0%	-58	Glass Wall with Ceramic & Precast Concrete Mullion - Submission to BD				
A52010	Glass Wall with Ceramic & Precast Concrete Mullion - BD Approval	60	12-Apr-17	10-Jun-17	12-Apr-17	10-Jun-17	36.67%	0%	-69	Glass Wall with Ceramic & Precast Concrete Mullion - Submission to BD				
A52020	Glass Wall with Ceramic & Precast Concrete Mullion - Conccent	30	11-Jun-17	10-Jul-17	11-Jun-17	10-Jul-17	0%	0%	-69	Glass Wall with Ceramic & Precast Concrete Mullion - Submission to BD				
BD Submission - Metal Cladding FAC-LV-01a/FAC-LV-01b (North Perimeter Rd)														
A52040	1st Submission	40	24-Feb-17	04-Apr-17	24-Feb-17	04-Apr-17	100%	0%	-69	1st Submission				
A52090	Metal Cladding (North Perimeter Rd) - Submission to BD	0	14-Mar-17		14-Mar-17*		0%	0%	1	Metal Cladding (North Perimeter Rd) - Submission to BD				
A52100	Metal Cladding (North Perimeter Rd) - BD Approval	60	14-Mar-17	12-May-17	14-Mar-17	12-May-17	0%	0%	1	Metal Cladding (North Perimeter Rd) - Submission to BD				
A52050	1st Submission - Review & Approval by MJV	14	05-Apr-17	18-Apr-17	05-Apr-17	18-Apr-17	100%	0%	-69	1st Submission - Review & Approval by MJV				
A52070	2nd Submission	7	19-Apr-17	25-Apr-17	19-Apr-17	25-Apr-17	100%	0%	-69	2nd Submission				
A52080	2nd Submission - Review & Approval by MJV (w/ RSE Endorsement)	14	26-Apr-17	09-May-17	26-Apr-17	09-May-17	57.14%	0%	-69	2nd Submission - Review & Approval by MJV (w/ RSE Endorsement)				
A52110	Metal Cladding (North Perimeter Rd) - Conccent	30	13-May-17	11-Jun-17	13-May-17	11-Jun-17	0%	0%	1	Metal Cladding (North Perimeter Rd) - Submission to BD				
SHOPDRAWING SUBMISSIONS - FACADE DOORS														
Facade Doors Package #1 - Glazed door between Ceramic Concrete Mullion - Total No. of Doors = 53														
A52120	1st Shopdrawing Submission	67	24-Feb-17	01-May-17	24-Feb-17*	01-May-17	100%	0%	-69	1st Shopdrawing Submission				
A52130	1st Shopdrawing Submission - Review & Approval	21	02-May-17	22-May-17	02-May-17	22-May-17	9.52%	0%	-69	1st Shopdrawing Submission				
A52140	2nd Shopdrawing Submission	14	23-May-17	05-Jun-17	23-May-17	05-Jun-17	0%	0%	-69	2nd Submission				
A52160	2nd Shopdrawing Submission - Review & Approval	21	06-Jun-17	26-Jun-17	06-Jun-17	26-Jun-17	0%	0%	-69	2nd Submission - Review & Approval				
Facade Doors Package #2 - Sliding door at L3 Storefront - Total No. of Doors = 4														
A52170	1st Shopdrawing Submission	67	24-Feb-17	01-May-17	24-Feb-17*	01-May-17	100%	0%	-69	1st Shopdrawing Submission				
A52180	1st Shopdrawing Submission - Review & Approval	21	02-May-17	22-May-17	02-May-17	22-May-17	9.52%	0%	-69	1st Shopdrawing Submission				
A52190	2nd Shopdrawing Submission	14	23-May-17	05-Jun-17	23-May-17	05-Jun-17	0%	0%	-69	2nd Submission				
A52200	2nd Shopdrawing - Review & Approval	21	06-Jun-17	26-Jun-17	06-Jun-17	26-Jun-17	0%	0%	-69	2nd Submission - Review & Approval				
Facade Doors Package #3 - Swing Door at L3 Cafe- Total No. of Doors = 1														
A52210	1st Shopdrawing Submission	74	24-Feb-17	08-May-17	24-Feb-17*	08-May-17	93.24%	0%	-69	1st Shopdrawing Submission				
A52220	1st Shopdrawing Submission - Review & Approval	21	09-May-17	29-May-17	09-May-17	29-May-17	0%	0%	-69	1st Shopdrawing Submission				
A52230	2nd Shopdrawing Submission	14	30-May-17	12-Jun-17	30-May-17	12-Jun-17	0%	0%	-69	2nd Submission				
A52250	2nd Shopdrawing Submission - Review & Approval	21	13-Jun-17	03-Jul-17	13-Jun-17	03-Jul-17	0%	0%	-69	2nd Submission - Review & Approval				
Facade Doors Package #4 - Swing Door mounted in GW with T Mullion - Total No. of Doors = 29														
A52260	1st Shopdrawing Submission	74	24-Feb-17	08-May-17	24-Feb-17*	08-May-17	93.24%	0%	-69	1st Shopdrawing Submission				
A52270	1st Shopdrawing Submission - Review & Approval	21	09-May-17	29-May-17	09-May-17	29-May-17	0%	0%	-69	1st Shopdrawing Submission				
A52280	2nd Shopdrawing Submission	14	30-May-17	12-Jun-17	30-May-17	12-Jun-17	0%	0%	-69	2nd Submission				
A52290	2nd Shopdrawing Submission - Review & Approval	21	13-Jun-17	03-Jul-17	13-Jun-17	03-Jul-17	0%	0%	-69	2nd Submission - Review & Approval				
Facade Doors Package #5 - Large double door at B1 Transformer Room - Total No. of Doors = 1														
A52300	1st Shopdrawing Submission	81	24-Feb-17	15-May-17	24-Feb-17*	15-May-17	85.19%	0%	-69	1st Shopdrawing Submission				
A52310	1st Shopdrawing Submission - Review & Approval	21	16-May-17	05-Jun-17	16-May-17	05-Jun-17	0%	0%	-69	1st Shopdrawing Submission				
A52320	2nd Shopdrawing Submission	14	06-Jun-17	19-Jun-17	06-Jun-17	19-Jun-17	0%	0%	-69	2nd Submission				
A52340	2nd Shopdrawing Submission - Review & Approval	21	20-Jun-17	10-Jul-17	20-Jun-17	10-Jul-17	0%	0%	-69	2nd Submission - Review & Approval				
Facade Doors Package #6 - B1 Exit Door - Total No. of Doors = 7 (7 x Manual)														
A52350	1st Shopdrawing Submission	81	24-Feb-17	15-May-17	24-Feb-17*	15-May-17	85.19%	0%	-69	1st Shopdrawing Submission				
A52360	1st Shopdrawing Submission - Review & Approval	21	16-May-17	05-Jun-17	16-May-17	05-Jun-17	0%	0%	-69	1st Shopdrawing Submission				
A52370	2nd Shopdrawing Submission	14	06-Jun-17	19-Jun-17	06-Jun-17	19-Jun-17	0%	0%	-69	2nd Submission				
A52380	2nd Shopdrawing Submission - Review & Approval	21	20-Jun-17	10-Jul-17	20-Jun-17	10-Jul-17	0%	0%	-69	2nd Submission - Review & Approval				
Facade Doors Package #7 - Garden Gallery Door - Total No.of Doors = 2 (2 x Manual)														
A52390	1st Shopdrawing Submission	88	24-Feb-17	22-May-17	24-Feb-17*	22-May-17	78.41%	0%	-69	1st Shopdrawing Submission				
A52400	1st Shopdrawing Submission - Review & Approval	21	23-May-17	12-Jun-17	23-May-17	12-Jun-17	0%	0%	-69	1st Shopdrawing Submission				
A52410	2nd Shopdrawing Submission	14	13-Jun-17	26-Jun-17	13-Jun-17	26-Jun-17	0%	0%	-69	2nd Submission				
A52430	2nd Shopdrawing Submission - Review & Approval	21	27-Jun-17	17-Jul-17	27-Jun-17	17-Jul-17	0%	0%	-69	2nd Submission - Review & Approval				
Facade Doors Package #8 - Doors located in Metal Cladding - Total No.of Doors =20 (20 x Manual)														
A52440	1st Shopdrawing Submission	88	24-Feb-17	22-May-17	24-Feb-17*	22-May-17	78.41%	0%	-69	1st Shopdrawing Submission				
A52450	1st Shopdrawing Submission - Review & Approval	21	23-May-17	12-Jun-17	23-May-17	12-Jun-17	0%	0%	-69	1st Shopdrawing Submission				
A52460	2nd Shopdrawing Submission	14	13-Jun-17	26-Jun-17	13-Jun-17	26-Jun-17	0%	0%	-69	2nd Submission				
A52470	2nd Shopdrawing Submission - Review & Approval	21	27-Jun-17	17-Jul-17	27-Jun-17	17-Jul-17	0%	0%	-69	2nd Submission - Review & Approval				
Facade Doors Package #9 - GF Lobby Access Door in Ceramic Tube - Total No.of Doors = 8														
A52480	1st Shopdrawing Submission	88	24-Feb-17	22-May-17	24-Feb-17*	22-May-17	78.41%	0%	-69	1st Shopdrawing Submission				
A52490	1st Shopdrawing Submission - Review & Approval	21	23-May-17	12-Jun-17	23-May-17	12-Jun-17	0%	0%	-69	1st Shopdrawing Submission				
A52500	2nd Shopdrawing Submission	14	13-Jun-17	26-Jun-17	13-Jun-17	26-Jun-17	0%	0%	-69	2nd Submission				
A52520	2nd Shopdrawing Submission - Review & Approval	21	27-Jun-17	17-Jul-17	27-Jun-17	17-Jul-17	0%	0%	-69	2nd Submission - Review & Approval				
Facade Doors Package #10 - B1 Carriageway Access Panel & Doors - Total No. of Doors = 24														

Three Month Rolling Programme (3MRP) Month 17 - 28 Feb 2017

Activity ID	Activity Name	MICP D15 O3A	MICP D15 O3A	MICP D15 O3A	Start	Finish	Planned B/L % Complete	Actual % Complete	Finish Variance (+/-d)	2017				
											Feb 17	Mar 18	Apr 19	May 20
A52530	1st Shopdrawing Submission	95	24-Feb-17	29-May-17	24-Feb-17*	29-May-17	72.63%	0%	-69					
A52540	1st Shopdrawing Submission - Review & Approval	21	30-May-17	19-Jun-17	30-May-17	19-Jun-17	0%	0%	-69			A52540		
A52550	2nd Shopdrawing Submission	14	20-Jun-17	03-Jul-17	20-Jun-17	03-Jul-17	0%	0%	-69				A52550	
A52560	2nd Shopdrawing Submission - Review & Approval	21	04-Jul-17	24-Jul-17	04-Jul-17	24-Jul-17	0%	0%	-69				A52560	
Facade Doors Package #12 - B1 Smoke Vent Panel - Total No. of Doors = 1														
A52580	1st Shopdrawing Submission	96	24-Feb-17	30-May-17	24-Feb-17*	30-May-17	71.88%	0%	-69					
A52590	1st Shopdrawing Submission - Review & Approval	21	31-May-17	20-Jun-17	31-May-17	20-Jun-17	0%	0%	-69			A52590		
A52600	2nd Shopdrawing Submission	14	21-Jun-17	04-Jul-17	21-Jun-17	04-Jul-17	0%	0%	-69				A52600	
A52610	2nd Shopdrawing Submission - Review & Approval	21	05-Jul-17	25-Jul-17	05-Jul-17	25-Jul-17	0%	0%	-69				A52610	
PERFORMANCE TEST - SHOPDRAWING SUBMISSION, FABRICATION, INSTALLATION & TEST														
PMU SHOPDRAWING SUBMISSION & TEST - Tower Facade Precast Panel														
A54620	Perf MU - Precast Concrete Facade Ordering & Production	173	07-Dec-16	28-May-17	07-Dec-16	26-May-17	45.66%	60%	2					
A52630	Perf MU - 2nd Shopdrawing Submission - Review & Approval	21	07-Dec-16	27-Dec-16	02-Jan-17	06-Mar-17	100%	48%	-69					
A55120	Perf MU - 1st Tower Facade Test Proposal Submission	12	06-Mar-17	18-Mar-17	06-Mar-17	18-Mar-17	100%	0%	-69					
A52650	Perf MU - 3rd Shopdrawing Submission	14	06-Mar-17	20-Mar-17	06-Mar-17	20-Mar-17	100%	0%	-69					
A55130	Perf MU - 1st Tower Facade Test Proposal Review & Approval	21	18-Mar-17	08-Apr-17	18-Mar-17	08-Apr-17	100%	0%	-69					
A52660	Perf MU - 3rd Shopdrawing Submission - Review & Approval	21	20-Mar-17	10-Apr-17	20-Mar-17	10-Apr-17	100%	0%	-69					
A55140	Perf MU - 2nd Tower Facade Test Proposal Submission	14	08-Apr-17	22-Apr-17	08-Apr-17	22-Apr-17	100%	0%	-69					
A55150	Perf MU - 2nd Tower Facade Test Proposal Review & Approval	21	22-Apr-17	13-May-17	22-Apr-17	13-May-17	52.38%	0%	-69					
A54630	Perf MU - Precast Concrete Facade Installation	19	27-May-17	19-Jun-17	27-May-17	19-Jun-17	0%	0%	-28				A54630	
A54640	Perf MU - Commence of Tower Precast Concrete Facade	0	20-Jun-17		20-Jun-17		0%	0%	-28					A54640
A54645	Perf MU - Testing & Report Submission of Tower Precast Concrete Facade	12	20-Jun-17	04-Jul-17	20-Jun-17	04-Jul-17	0%	0%	-28					A54645
PMU SHOPDRAWING SUBMISSION & TEST - Podium Facade Precast Panel														
A52690	Perf MU - 2nd Shopdrawing Submission	14	24-Feb-17	09-Mar-17	24-Feb-17	09-Mar-17	100%	0%	-58					
A54650	Perf MU - Podium Facade Precast Concrete + Curtain Wall Ordering & Production	160	24-Feb-17	02-Aug-17	24-Feb-17	02-Aug-17	42.5%	0%	-68					
A52700	Perf MU - 2nd Shopdrawing Submission - Review & Approval	21	10-Mar-17	30-Mar-17	10-Mar-17	30-Mar-17	100%	0%	-58					
A55160	Perf MU - 1st Podium Facade Test Proposal Submission	12	29-Jun-17	10-Jul-17	29-Jun-17	10-Jul-17	0%	0%	-58					
A55170	Perf MU - 1st Podium Facade Test Proposal Review & Approval	21	11-Jul-17	31-Jul-17	11-Jul-17	31-Jul-17	0%	0%	-58					
PMU SHOPDRAWING SUBMISSION & TEST - Kinked Glass with T Mullion														
A52710	Perf MU - 1st Shopdrawing Submission	33	24-Feb-17	28-Mar-17	24-Feb-17*	28-Mar-17	100%	0%	-69					
A52720	Perf MU - 1st Shopdrawing Submission - Review & Approval	21	29-Mar-17	18-Apr-17	29-Mar-17	18-Apr-17	100%	0%	-69					
A54700	Perf MU - GW with T Mullion + Reflective Glass Ordering & Production	123	29-Mar-17	29-Jul-17	29-Mar-17	29-Jul-17	29.27%	0%	-69					
A52730	Perf MU - 2nd Shopdrawing Submission	14	19-Apr-17	02-May-17	19-Apr-17	02-May-17	100%	0%	-69					
A52740	Perf MU - 2nd Shopdrawing Submission - Review & Approval	21	03-May-17	23-May-17	03-May-17	23-May-17	4.76%	0%	-69					
A55200	Perf MU - 1st GW with T Mullion Test Proposal Submission	12	24-May-17	04-Jun-17	24-May-17	04-Jun-17	0%	0%	-69					
A55210	Perf MU - 1st GW with T Mullion Test Proposal Review & Approval	21	05-Jun-17	25-Jun-17	05-Jun-17	25-Jun-17	0%	0%	-69					
A55220	Perf MU - 2nd GW with T Mullion Test Proposal Submission	14	26-Jun-17	09-Jul-17	26-Jun-17	09-Jul-17	0%	0%	-69					
A55230	Perf MU - 2nd GW with T Mullion Test Proposal Review & Approval	21	10-Jul-17	30-Jul-17	10-Jul-17	30-Jul-17	0%	0%	-69					
A54710	Perf MU - GW with T Mullion + Reflective Glass Installation	18	31-Jul-17	19-Aug-17	31-Jul-17	19-Aug-17	0%	0%	-58					
PMU SHOPDRAWING SUBMISSION & TEST - Glass Wall with Ceramic Mullions at GF														
A52750	Perf MU - 1st Shopdrawing Submission	33	24-Feb-17	28-Mar-17	24-Feb-17*	28-Mar-17	100%	0%	-69					
A52760	Perf MU - 1st Shopdrawing Submission - Review & Approval	21	29-Mar-17	18-Apr-17	29-Mar-17	18-Apr-17	100%	0%	-69					
A52770	Perf MU - 2nd Shopdrawing Submission	14	19-Apr-17	02-May-17	19-Apr-17	02-May-17	100%	0%	-69					
A54740	Perf MU - GW with Ceramic Mullion G/F Production & Fabrication	197	19-Apr-17	01-Nov-17	19-Apr-17	01-Nov-17	7.61%	0%	-69					
A52780	Perf MU - 2nd Shopdrawing Submission - Review & Approval	21	03-May-17	23-May-17	03-May-17	23-May-17	4.76%	0%	-69					
A55240	Perf MU - 1st GW with Ceramic Mullion Test Proposal Submission	12	24-May-17	04-Jun-17	24-May-17	04-Jun-17	0%	0%	-69					
A55250	Perf MU - 1st GW with Ceramic Mullion Test Proposal Review & Approval	21	05-Jun-17	25-Jun-17	05-Jun-17	25-Jun-17	0%	0%	-69					
A55260	Perf MU - 2nd GW with Ceramic Mullion Test Proposal Submission	14	26-Jun-17	09-Jul-17	26-Jun-17	09-Jul-17	0%	0%	-69					
A55270	Perf MU - 2nd GW with Ceramic Mullion Test Proposal Review & Approval	21	10-Jul-17	30-Jul-17	10-Jul-17	30-Jul-17	0%	0%	-69					
PMU SHOPDRAWING SUBMISSION & TEST - Vertical Glass Wall at Skylight Gallery														
A52790	Perf MU - 1st Shopdrawing Submission	12	24-Feb-17	07-Mar-17	24-Feb-17*	07-Mar-17	100%	0%	-69					
A52800	Perf MU - 1st Shopdrawing Submission - Review & Approval	21	08-Mar-17	28-Mar-17	08-Mar-17	28-Mar-17	100%	0%	-69					
A52810	Perf MU - 2nd Shopdrawing Submission	14	29-Mar-17	11-Apr-17	29-Mar-17	11-Apr-17	100%	0%	-69					
A54820	Perf MU - Vertical Glass Wall Skylight Gallery Production & Fabrication	134	29-Mar-17	09-Aug-17	29-Mar-17	09-Aug-17	26.87%	0%	-69					
A52820	Perf MU - 2nd Shopdrawing Submission - Review & Approval	21	12-Apr-17	02-May-17	12-Apr-17	02-May-17	100%	0%	-69					
A55280	Perf MU - 1st Vertical GW Skylight Gallery Test Proposal Submission	12	03-May-17	14-May-17	03-May-17	14-May-17	8.33%	0%	-69					
A55290	Perf MU - 1st Vertical GW Skylight Gallery Test Proposal Review & Approval	21	15-May-17	04-Jun-17	15-May-17	04-Jun-17	0%	0%	-69					
A55300	Perf MU - 2nd Vertical GW Skylight Gallery Test Proposal Submission	14	05-Jun-17	18-Jun-17	05-Jun-17	18-Jun-17	0%	0%	-69					
A55310	Perf MU - 2nd Vertical GW Skylight Gallery Test Proposal Review & Approval	21	19-Jun-17	09-Jul-17	19-Jun-17	09-Jul-17	0%	0%	-69					
PMU SHOPDRAWING SUBMISSION & TEST - Plaza Skylight 3/F Terrace														
A52830	Perf MU - 1st Shopdrawing Submission	12	24-Feb-17	07-Mar-17	24-Feb-17*	07-Mar-17	100%	0%	-69					
A52840	Perf MU - 1st Shopdrawing Submission - Review & Approval	21	08-Mar-17	28-Mar-17	08-Mar-17	28-Mar-17	100%	0%	-69					
A52850	Perf MU - 2nd Shopdrawing Submission	14	29-Mar-17	11-Apr-17	29-Mar-17	11-Apr-17	100%	0%	-69					
A54780	Perf MU - Plaza Skylight 3/F Terrace Production & Fabrication	117	29-Mar-17	23-Jul-17	29-Mar-17	23-Jul-17	30.77%	0%	-69					
A52860	Perf MU - 2nd Shopdrawing Submission - Review & Approval	21	12-Apr-17	02-May-17	12-Apr-17	02-May-17	100%	0%	-69					
A55320	Perf MU - 1st Plaza Skylight Test Proposal Submission	12	03-May-17	14-May-17	03-May-17	14-May-17	8.33%	0%	-69					
A55330	Perf MU - 1st Plaza Skylight Test Proposal Review & Approval	21	15-May-17	04-Jun-17	15-May-17	04-Jun-17	0%	0%	-69					
A55340	Perf MU - 2nd Plaza Skylight Test Proposal Submission	14	05-Jun-17	18-Jun-17	05-Jun-17	18-Jun-17	0%	0%	-69					
A55350	Perf MU - 2nd Plaza Skylight Test Proposal Review & Approval	21	19-Jun-17	09-Jul-17	19-Jun-17	09-Jul-17	0%	0%	-69					
A54790	Perf MU - Plaza Skylight 3/F Terrace Installation	30	24-Jul-17	26-Aug-17	24-Jul-17	26-Aug-17	0%	0%	-57					
PMU SHOPDRAWING SUBMISSION & TEST - Acoustic Mock up														
A55060	Perf MU - 1st Acoustic Mock Up Test Proposal Submission	12	29-Mar-17	09-Apr-17	06-Aug-16	07-Nov-16 A	100%	100%	85					
A52890	Perf MU - 3rd Shopdrawing Submission	14	29-Mar-17	11-Apr-17	08-Nov-16	25-Nov-16 A	100%	100%	69					
A55070	Perf MU - 1st Acoustic Mock Up Test Proposal Review & Approval	21	24-Feb-17	16-Mar-17	24-Feb-17	16-Mar-17	100%	0%	-24					
A52900	Perf MU - 3rd Shopdrawing Submission - Review & Approval	21	24-Feb-17	16-Mar-17	24-Feb-17	16-Mar-17	100%	0%	-22					
A55080	Perf MU - 2nd Acoustic Mock Up Test Proposal Submission	14	17-Mar-17	30-Mar-17	17-Mar-17	30-Mar-17	21.43%	0%	-24					
A55090	Perf MU - 2nd Acoustic Mock Up Test Proposal Review & Approval	21	31-Mar-17	20-Apr-17	31-Mar-17	20-Apr-17	0%	0%	-24					
A55100	Perf MU - Commence Testing of Acoustic Mock Up	0	21-Apr-17		21-Apr-17		0%	0%	-17					
A55110	Perf MU - Testing & Report Submission of Acoustic Mock Up	12	21-Apr-17	06-May-17	21-Apr-17	06-May-17	0%	0%	-17					
BIM MODEL SUBMISSION														

Three Month Rolling Programme (3MRP) Month 17 - 28 Feb 2017

Activity ID	Activity Name	MICP D15 O3A	MICP D15 O3A	MICP D15 O3A	Start	Finish	Planned B/L % Complete	Actual % Complete	Finish Variance (+/-d)	2017				
										Feb 17	Mar 18	Apr 19	May 20	
BIM MODEL SUBMISSION - Tower Facade Precast Panel (MPLUS-BIM-D003)														
A52920	5th BIM Model Submission	149	20-Sep-16	15-Feb-17	20-Sep-16	03-Mar-17	100%	95%	-15	5th BIM Model Submission, 5th BIM Model Submission				
A52930	5th BIM Model Submission - Review & Approval	21	03-Mar-17	24-Mar-17	03-Mar-17	24-Mar-17	38.1%	0%	-15	5th BIM Model Submission - Review & Approval				
A52940	6th BIM Model Submission	14	24-Mar-17	07-Apr-17	24-Mar-17	07-Apr-17	0%	0%	-15	6th BIM Model Submission				
A52950	6th BIM Model Submission - Review & Approval	21	07-Apr-17	28-Apr-17	07-Apr-17	28-Apr-17	0%	0%	-15	6th BIM Model Submission - Review				
BIM MODEL SUBMISSION - Podium Facade Panel (MPLUS-BIM-D004)														
A52960	3rd BIM Model Submission	209	15-Jul-16	08-Feb-17	15-Jul-16	06-Mar-17	100%	95%	-25	3rd BIM Model Submission, 3rd BIM Model Submission				
A52970	3rd BIM Model Submission - Review & Approval	21	06-Mar-17	27-Mar-17	06-Mar-17	27-Mar-17	71.43%	0%	-25	3rd BIM Model Submission - Review & Approval				
A52980	4th BIM Model Submission	14	27-Mar-17	10-Apr-17	27-Mar-17	10-Apr-17	0%	0%	-25	4th BIM Model Submission				
A52990	4th BIM Model Submission - Review & Approval	21	10-Apr-17	01-May-17	10-Apr-17	01-May-17	0%	0%	-25	4th BIM Model Submission - Review				
BIM MODEL SUBMISSION - Glass Wall with T Mullion														
A53000	1st BIM Model Submission	56	23-Nov-16	17-Jan-17	23-Nov-16	07-Mar-17	100%	80%	-48	1st BIM Model Submission, 1st BIM Model Submission				
A53010	1st BIM Model Submission - Review & Approval	21	07-Mar-17	28-Mar-17	07-Mar-17	28-Mar-17	100%	0%	-48	1st BIM Model Submission - Review & Approval				
A53020	2nd BIM Model Submission	14	28-Mar-17	11-Apr-17	28-Mar-17	11-Apr-17	100%	0%	-48	2nd BIM Model Submission				
A53030	2nd BIM Model Submission - Review & Approval	21	11-Apr-17	02-May-17	11-Apr-17	02-May-17	9.52%	0%	-48	2nd BIM Model Submission - Review				
BIM MODEL SUBMISSION - Glass Wall with Ceramic Mullion & Precast Concrete Mullion														
A53040	1st BIM Model Submission	46	24-Feb-17	10-Apr-17	24-Feb-17*	10-Apr-17	100%	0%	-69	1st BIM Model Submission				
A53050	1st BIM Model Submission - Review & Approval	21	11-Apr-17	01-May-17	11-Apr-17	01-May-17	100%	0%	-69	1st BIM Model Submission - Review				
A53060	2nd BIM Model Submission	14	02-May-17	15-May-17	02-May-17	15-May-17	14.29%	0%	-69	2nd BIM Model Submission				
A53070	2nd BIM Model Submission - Review & Approval	21	16-May-17	05-Jun-17	16-May-17	05-Jun-17	0%	0%	-69	2nd BIM Model Submission - Review				
BIM MODEL SUBMISSION -Ceramic Concrete Tubes & Perforated Cladding														
A53080	1st BIM Model Submission	46	24-Feb-17	10-Apr-17	24-Feb-17*	10-Apr-17	100%	0%	-69	1st BIM Model Submission				
A53090	1st BIM Model Submission - Review & Approval	21	11-Apr-17	01-May-17	11-Apr-17	01-May-17	100%	0%	-69	1st BIM Model Submission - Review				
A53100	2nd BIM Model Submission	14	02-May-17	15-May-17	02-May-17	15-May-17	14.29%	0%	-69	2nd BIM Model Submission				
A53110	2nd BIM Model Submission - Review & Approval	21	16-May-17	05-Jun-17	16-May-17	05-Jun-17	0%	0%	-69	2nd BIM Model Submission - Review				
BIM MODEL SUBMISSION - Strip Glazing at Skylight Gallery & Plaza Skylight at L3 (MPLUS-BIM-D006) & (
A53120	3rd BIM Model Submission	76	06-Oct-16	20-Dec-16	06-Oct-16	06-Mar-17	100%	86%	-76	3rd BIM Model Submission, 3rd BIM Model Submission				
A53130	3rd BIM Model Submission - Review & Approval	21	06-Mar-17	27-Mar-17	06-Mar-17	27-Mar-17	100%	0%	-76	3rd BIM Model Submission - Review & Approval				
A53140	4th BIM Model Submission	14	27-Mar-17	10-Apr-17	27-Mar-17	10-Apr-17	100%	0%	-76	4th BIM Model Submission				
A53150	4th BIM Model Submission - Review & Approval	21	10-Apr-17	01-May-17	10-Apr-17	01-May-17	100%	0%	-76	4th BIM Model Submission - Review				
BIM MODEL SUBMISSION -L3 Storefront (MPLUS-BIM-D001)														
A53160	5th BIM Model Submission	98	14-Sep-16	20-Dec-16	14-Sep-16	28-Feb-17	100%	95%	-70	5th BIM Model Submission, 5th BIM Model Submission				
A53170	5th BIM Model Submission - Review & Approval	21	28-Feb-17	21-Mar-17	28-Feb-17	21-Mar-17	100%	0%	-70	5th BIM Model Submission - Review & Approval				
A53180	6th BIM Model Submission	14	21-Mar-17	04-Apr-17	21-Mar-17	04-Apr-17	100%	0%	-70	6th BIM Model Submission				
A53190	6th BIM Model Submission - Review & Approval	21	04-Apr-17	25-Apr-17	04-Apr-17	25-Apr-17	100%	0%	-70	6th BIM Model Submission - Review & Approval				
BIM MODEL SUBMISSION - Garden Gallery Ceramic Cladding (MPLUS-BIM-D002)														
A53200	1st BIM Model Submission	76	06-Oct-16	20-Dec-16	06-Oct-16	01-Mar-17	100%	93%	-70	1st BIM Model Submission, 1st BIM Model Submission				
A53210	1st BIM Model Submission - Review & Approval	21	01-Mar-17	22-Mar-17	01-Mar-17	22-Mar-17	100%	0%	-70	1st BIM Model Submission - Review & Approval				
A53220	2nd BIM Model Submission	14	22-Mar-17	05-Apr-17	22-Mar-17	05-Apr-17	100%	0%	-70	2nd BIM Model Submission				
A53230	2nd BIM Model Submission - Review & Approval	21	05-Apr-17	26-Apr-17	05-Apr-17	26-Apr-17	100%	0%	-70	2nd BIM Model Submission - Review & Approval				
BIM MODEL SUBMISSION - Metal Cladding FAC-LV-01a/FAC-LV-01b (Additional Scope)														
A53250	1st BIM Model Submission	70	24-Feb-17	04-May-17	24-Feb-17*	04-May-17	98.57%	0%	-69	1st BIM Model Submission				
A53260	1st BIM Model Submission - Review & Approval	21	05-May-17	25-May-17	05-May-17	25-May-17	0%	0%	-69	1st BIM Model Submission - Review				
A53270	2nd BIM Model Submission	14	26-May-17	08-Jun-17	26-May-17	08-Jun-17	0%	0%	-69	2nd BIM Model Submission				
A53280	2nd BIM Model Submission - Review & Approval	21	09-Jun-17	29-Jun-17	09-Jun-17	29-Jun-17	0%	0%	-69	2nd BIM Model Submission - Review & Approval				
FABRICATION & DELIVERY OF M+ TOWER & PODIUM FACADE SYSTEM														
01A Tower Facade PC+CW (Bulk)														
A54880	Production & Fabrication - Precast Panel for Tower - Summary	229	19-Nov-16	05-Jul-17	19-Nov-16	06-Jul-17	42.36%	42%	-1					
Glass Production & Fabrication														
A54450	Coated Glass Production	108	19-Nov-16	31-Mar-17	19-Nov-16	31-May-17	71.3%	30%	-45					
A54460	Fabrication of Glass Panel	206	24-Feb-17	03-Nov-17	24-Feb-17	03-Nov-17	2.43%	0%	-5					
A54870	Coated Glass 1st Delivery to Factory	0	12-Jun-17		12-Jun-17		0%	0%	-45					
CW Glazed Panel Production & Fabrication														
A54900	Die Making - Bulk Production	68	22-Nov-16	15-Feb-17	22-Nov-16	13-Apr-17	100%	40%	-48	Die Making - Bulk Production, Die Making - Bulk Production				
A54910	Aluminium Extrusion Production	201	13-Apr-17	15-Dec-17	13-Apr-17	15-Dec-17	3.48%	0%	-48					
A54920	Application of PVF2 Coating	171	01-Jun-17	22-Dec-17	01-Jun-17	22-Dec-17	0%	0%	-48					
A54860	Fabrication & Assemble of Curtain Wall Unit	203	15-Jun-17	15-Feb-18	15-Jun-17	15-Feb-18	0%	0%	-48					
Terracotta Production														
A54930	Die Making	36	19-Nov-16	03-Jan-17	19-Nov-16	08-Mar-17	100%	70%	-52	Die Making, Die Making				
A54940	Terracotta Production - Tower (Bulk)	222	08-Mar-17	05-Dec-17	08-Mar-17	05-Dec-17	18.47%	0%	-52					
A54950	Delivery to Precast Factory	212	16-May-17	27-Jan-18	16-May-17	27-Jan-18	0%	0%	-52					
Precast Concrete Facade														
A54960	Precast Concrete Mould Making	215	29-May-17	13-Feb-18	29-May-17	13-Feb-18	0%	0%	-48					
A54970	Concreting of Precast Concrete	190	30-Jun-17	15-Feb-18	30-Jun-17	15-Feb-18	0%	0%	-48					
A54980	Assemble of Curtain Wall to Precast Facade	191	14-Jul-17	05-Mar-18	14-Jul-17	05-Mar-18	0%	0%	-48					
01B Tower Lighting (Bulk)														
Procurement & Production (3F to Roof) & Shipment														
A55010	Procurement - Tower Lighting Bar	128	26-Oct-16	30-Mar-17	26-Oct-16	29-Apr-17	76.56%	60%	-21	Procurement - Tower Lighting Bar, P				
A55020	Production - Tower Lighting Bar	189	29-Apr-17	14-Dec-17	29-Apr-17	14-Dec-17	0%	0%	-21					
CW Glazed Panel Production & Fabrication														
A55030	Delivery & Assembly	200	29-May-17	26-Jan-18	29-May-17	26-Jan-18	0%	0%	-21					
A10000	IQC Inspection	190	14-Jun-17	30-Jan-18	14-Jun-17	30-Jan-18	0%	0%	-21					
02 Podium Facade PC + CW (Bulk)														
A54470	Production & Fabrication - Precast Panel for Podium	262	12-Nov-16	31-Jul-17	12-Nov-16	31-Jul-17	39.69%	40%	1					
Glass Production & Fabrication														
A10020	Ordering of Coated Glass	106	12-Nov-16	22-Mar-17	12-Nov-16	02-May-17	78.3%	50%	-30	Ordering of Coated Glass, Ord				
A10030	Fabrication of Insulated Glass Panel	166	04-May-17	18-Nov-17	04-May-17	18-Nov-17	0%	0%	-30					
CW Glazed Panel Production & Fabrication														
A10040	Die Making - Bulk Production	46	24-Feb-17	22-Apr-17	24-Feb-17	22-Apr-17	13.04%	0%	-6	Die Making - Bulk Production				
A10050	Aluminium Extrusion Production	140	24-Apr-17	10-Oct-17	24-Apr-17	10-Oct-17	0%	0%	-6					
A10060	Application of PVF2 Coating	157	09-May-17	13-Nov-17	09-May-17	13-Nov-17	0%	0%	-6					

Three Month Rolling Programme (3MRP) Month 17 - 28 Feb 2017

Activity ID	Activity Name	MICP D15 O3A	MICP D15 O3A	MICP D15 O3A	Start	Finish	Planned B/L % Complete	Actual % Complete	Finish Variance (+/-d)	2017				
											Feb 17	Mar 18	Apr 19	May 20
A10070	Fabrication & Assemble of Curtain Wall Unit	157	17-May-17	21-Nov-17	17-May-17	21-Nov-17	0%	0%	-6					A10070
Terracotta Production														
A10080	Ordering of Terracotta - Podium (Bulk)	11	24-Feb-17	08-Mar-17	24-Feb-17	08-Mar-17	100%	0%	-47			Ordering of Terracotta - Podium (Bulk)		
A10090	Die Making - Terracotta Production	55	09-Mar-17	18-May-17	09-Mar-17	18-May-17	65.45%	0%	-47					Die Ma
A10100	Terracotta Production - Tower (Bulk)	165	13-Apr-17	02-Nov-17	13-Apr-17	02-Nov-17	4.24%	0%	-47		A10100			
A10160	Delivery of Terracotta to Precast Factory from Italy (by ship)	131	30-Jun-17	04-Dec-17	30-Jun-17	04-Dec-17	0%	0%	-47				A10160	
Precast Concrete Facade														
A10110	Precast Concrete Mould Making	153	05-Jun-17	04-Dec-17	05-Jun-17	04-Dec-17	0%	0%	-22					A10110
03 GW with T Mullion (Kinked & Straight B1F to GF) (Bulk)														
A54490	Production & Fabrication - GW with T Mullion (Kinked & Straight B1F to GF)	187	28-Jun-17	31-Dec-17	28-Jun-17	31-Dec-17	0%	0%	-68				A54490	
Glass Production & Fabrication														
A10190	Coated Glass Production	94	28-Jun-17	18-Oct-17	28-Jun-17	18-Oct-17	0%	0%	-55				A10190	
04B GW with Ceramic Mullion (GF & 1F) (Bulk)														
A54540	Production & Fabrication - GW with Ceramic Mullion (GF & 1F)	216	05-May-17	06-Dec-17	05-May-17	06-Dec-17	0%	0%	0				A54540	
Glass Production & Fabrication														
A10460	Coated Glass Production	75	05-May-17	02-Aug-17	05-May-17	02-Aug-17	0%	0%	0					A10460
07 L3 Storefront (Bulk)														
A18870	Production & Fabrication - L3 Storefront	213	01-Apr-17	30-Oct-17	01-Apr-17	30-Oct-17	0%	0%	0			A18870		
Glass Production & Fabrication														
A19170	Coated Glass Production	97	01-Apr-17	01-Aug-17	01-Apr-17	01-Aug-17	0%	0%	0			A19170		
Alum Frame Production & Fabrication														
A18890	Die Making - Bulk Production	71	01-Apr-17	30-Jun-17	01-Apr-17	30-Jun-17	0%	0%	0			A18890		
08 Garden Gallery Ceramic Cladding 3F (Bulk)														
A19190	Production & Fabrication - Garden Gallery Ceramic Cladding 3F	108	06-May-17	22-Aug-17	06-May-17	22-Aug-17	0%	0%	-31				A19190	
Brackets Production & Fabrication (SS)														
A18930	Production & Fabrication	35	05-Apr-17	20-May-17	05-Apr-17	20-May-17	0%	0%	0				A18930	Pro
A18940	Delivery of SS Bracket to Site	6	22-May-17	27-May-17	22-May-17	27-May-17	0%	0%	0					A18940
Terracotta Production & Fabrication														
A18950	Terracotta Production	45	05-Apr-17	02-Jun-17	05-Apr-17	02-Jun-17	0%	0%	0				A18950	
09 North Perimeter Louvre Cladding (Bulk)														
A19210	Production & Fabrication - North Perimeter Louvre Cladding	294	06-Apr-17	24-Jan-18	06-Apr-17	24-Jan-18	0%	0%	0				A19210	
Cladding & Louvre Production & Fabrication														
A18990	Die Making - Bulk Production	59	06-Apr-17	20-Jun-17	06-Apr-17	20-Jun-17	0%	0%	0				A18990	
10 Doors (Bulk)														
A19230	Production & Fabrication - Doors	334	26-Jul-17	24-Jun-18	26-Jul-17	24-Jun-18	0%	0%	-69					A19230
Doors Production & Fabrication														
A19060	Die Making	89	06-Mar-17	24-Jun-17	06-Mar-17	24-Jun-17	0%	0%	0			A19060		
M+ Podium External Envelope (By RedLand, Permasteelisa)														
3/F Roof Level														
(By Permasteelisa) Skylight/Ceramic Cladding/Storefront														
Zone M, F & N														
A47590	Handover Zone M - 3/F Working Area	0		09-Jun-17		09-Jun-17	0%	0%	-24					A47590
M+ Tower External Envelope (By Permasteelisa)														
Tower Facade Advance Works														
Provision of Monorails, Catch fan & Working Platform														
A14820	Preparation & Design of Monorails	12	03-Apr-17	20-Apr-17	03-Apr-17	20-Apr-17	0%	0%	0				A14820	Preparation & Design of Monorails
A14830	Monorails - 1st Submission, Review and Approval by MJV	12	21-Apr-17	06-May-17	21-Apr-17	06-May-17	0%	0%	0				A14830	Monorails - 1st Submissi
A14840	Monorails - 2nd Submission, Review and Approval by MJV	12	08-May-17	20-May-17	08-May-17	20-May-17	0%	0%	0					A14840
Provision of Catchfan														
A42770	Preparation & Design of Catchfan & Working Platform	12	22-May-17	05-Jun-17	22-May-17	05-Jun-17	0%	0%	0					A42770
Provision of Tower Crane TC6 on B1/F & 3/F Podium														
A51070	Erect TC6-1 @ Zone E on B1 Slab to 110.95 (mass level)	5	24-Feb-17	01-Mar-17	06-Jan-17	14-Jan-17 A	100%	100%	15		Erect TC6-1 @ Zone E on B1 Slab to 110.95 (mass level)			
A51080	Inspection and ICE & RPE Certification	2	02-Mar-17	03-Mar-17	18-Jan-17	18-Jan-17 A	100%	100%	14		Inspection and ICE & RPE Certification			
A42830	Zone E - 3/F Slab Complete	0		05-Jun-17		05-Jun-17	0%	0%	-13					A42830
CSF & RDE Construction														
Sub-Structure RC Works														
B2/F Level														
North Zoning @ Portion - T														
Remaining Portion B7 @ Grid Line K' to A' / 5' to 7'														
A48100	Construct B2 Slab (B7) (160 m3)	11	09-Nov-16	21-Nov-16	09-Nov-16	25-Feb-17	100%	90%	-76			Construct B2 Slab (B7) (160 m3), Construct B2 Slab (B7) (160 m3)		
B1/F Level														
North Zoning @ Portion - R														
Portion B1R1 @ Grid Line I' to J' / 6' to 1														
A48220	Remove Scaffolds and 1st Layer of Struts	4	24-Feb-17	28-Feb-17	24-Feb-17	28-Feb-17	100%	0%	-30			Remove Scaffolds and 1st Layer of Struts		
Portion B1R2 @ Grid Line G' to I' / 6' to 1														
A48260	Remove Scaffolds and Cleaning	3	24-Feb-17	27-Feb-17	24-Feb-17	27-Feb-17	100%	0%	-28			Remove Scaffolds and Cleaning		
Portion B1R5 @ Grid Line A' to A' / 3 to 4														
A10870	Remove Scaffolds and Cleaning	3	24-Feb-17	27-Feb-17	24-Feb-17	27-Feb-17	100%	0%	-45			Remove Scaffolds and Cleaning		
Portion B1R3 @ Grid Line A' to C' / 6' to 7'														
A48270	Construct beams & slab (B1/F) (106 m3)	16	04-Mar-17	22-Mar-17	28-Dec-16	09-Feb-17 A	100%	100%	-17		Construct beams & slab (B1/F) (106 m3)			
A48280	Concrete Curing period (2-weeks)	17	23-Mar-17	08-Apr-17	10-Feb-17	24-Feb-17 A	100%	100%	-21			Concrete Curing period (2-weeks)		
A48290	Remove Scaffolds and Cleaning	3	24-Feb-17	27-Feb-17	24-Feb-17	27-Feb-17	100%	0%	-18		A48290			Remove Scaffolds and Cleaning
Portion B1R4 @ Grid Line A' to A' / 6' to 7'														
A48300	Construct beams & slab (B1/F) (100 m3)	15	24-Feb-17	13-Mar-17	09-Feb-17	02-Mar-17	100%	60%	-22			Construct beams & slab (B1/F) (100 m3), Construct beams & slab (B1/F) (100 m3)		
A48310	Concrete Curing period (2-weeks)	12	03-Mar-17	14-Mar-17	03-Mar-17	14-Mar-17	100%	0%	-26		A48310			Concrete Curing period (2-weeks)
A48320	Remove Scaffolds and Cleaning	3	15-Mar-17	17-Mar-17	15-Mar-17	17-Mar-17	100%	0%	-22		A48320			Remove Scaffolds and Cleaning
North Zoning @ Portion - S														
Portion S2 @ Grid Line A' / 6' to 2														
A48340	Construct B1 Slab on Grid (Entrance Portal Road - RC 150 m3,)	14	03-Mar-17	18-Mar-17	03-Mar-17	18-Mar-17	100%	0%	-22				Construct B1 Slab on Grid (Entrance Portal Road - RC 150 m3,)	
A48350	Concrete Curing period (2-days), remove formworks & cleaning	4	19-Mar-17	22-Mar-17	19-Mar-17	22-Mar-17	50%	0%	-25				Concrete Curing period (2-days), remove formworks & cleaning	
Portion S1 @ Grid Line A' / 2' to 3'														
A37930	Construct B1 Slab on Grid (CLP Cable Trench & Riser Room)	14	24-Feb-17	11-Mar-17	04-Jul-16	01-Mar-17	100%	70%	-43			Construct B1 Slab on Grid (CLP Cable Trench & Riser Room), Construct B1 Slab on Grid (CLP Cable Trench & Riser Room)		
A37940	Concrete Curing period (2-days), remove formworks & cleaning	4	01-Mar-17	05-Mar-17	01-Mar-17	05-Mar-17	100%	0%	-54				Concrete Curing period (2-days), remove formworks & cleaning	

Activity ID	Activity Name	MICP D15 O3A	MICP D15 O3A	MICP D15 O3A	Start	Finish	Planned B/L % Complete	Actual Complete	Finish Variance (+/-d)	2017				
										Feb 17	Mar 18	Apr 19	May 20	
CSF Zoning @ Portion - T														
Portion B1T1 @ Grid Line D' to F' / 1' to 3'														
A48410	Concrete Curing period (2-weeks)	12	11-Mar-17	22-Mar-17	17-Jan-17	31-Jan-17 A	100%	100%	-14	Concrete Curing period (2-weeks)				
A48420	Remove scaffolds and 1st Layer of Struts	6	24-Feb-17	02-Mar-17	24-Feb-17	02-Mar-17	100%	0%	-30	Remove scaffolds and 1st Layer of Struts				
Portion B1T2 @ Grid Line D' to F' / 3' to 5'														
A48470	Remove scaffolds & cleaning	6	24-Feb-17	02-Mar-17	24-Feb-17	02-Mar-17	100%	0%	-45	Remove scaffolds & cleaning				
Portion B1T3 @ Grid Line D' to G' / 5' to 6'														
A48520	Remove scaffolds & cleaning	4	24-Feb-17	28-Feb-17	24-Feb-17	28-Feb-17	100%	0%	-52	Remove scaffolds & cleaning				
Portion B1T4 @ Grid Line B' to D' / 3' to 6'														
A48540	Construct beams & slab (B1/F) (230 m3)	16	24-Feb-17	14-Mar-17	09-Jan-17	11-Feb-17 A	100%	100%	-26	Construct beams & slab (B1/F) (230 m3)				
A48550	Concrete Curing period (2-weeks)	12	15-Mar-17	26-Mar-17	08-Feb-17	20-Feb-17 A	100%	100%	-31	Concrete Curing period (2-weeks)				
A48560	Remove scaffolds & cleaning	4	24-Feb-17	28-Feb-17	24-Feb-17	28-Feb-17	100%	0%	-27	Remove scaffolds & cleaning				
Portion B1T5 @ Grid Line A' to B' / 4' to 6'														
A48580	Construct Columns & Walls B2 to B1/F @ GL A'-B' / 4'-6'	11	24-Feb-17	08-Mar-17	24-Feb-17	08-Mar-17	100%	0%	-27	Construct Columns & Walls B2 to B1/F @ GL A'-B' / 4'-6'				
A48590	Construct beams & slab (B1/F) (135 m3)	12	04-Mar-17	17-Mar-17	04-Mar-17	17-Mar-17	100%	0%	-27	Construct beams & slab (B1/F) (135 m3)				
A48600	Concrete Curing period (2-weeks)	11	18-Mar-17	28-Mar-17	18-Mar-17	28-Mar-17	81.82%	0%	-31	Concrete Curing period (2-weeks)				
A48610	Remove scaffolds & cleaning	5	29-Mar-17	03-Apr-17	29-Mar-17	03-Apr-17	0%	0%	-26	Remove scaffolds & cleaning				
Portion B1T6 @ Grid Line A to A' / 5' to 6'														
A48620	Construct Columns & Walls B2 to B1/F @ GL A-A' / 5'-6'	7	09-Mar-17	16-Mar-17	09-Mar-17	16-Mar-17	100%	0%	-27	Construct Columns & Walls B2 to B1/F @ GL A-A' / 5'-6'				
A48630	Construct beams & slab (B1/F) (135 m3)	13	14-Mar-17	28-Mar-17	14-Mar-17	28-Mar-17	92.31%	0%	-27	Construct beams & slab (B1/F) (135 m3)				
A48640	Concrete Curing period (2-weeks)	10	29-Mar-17	07-Apr-17	29-Mar-17	07-Apr-17	0%	0%	-32	Concrete Curing period (2-weeks)				
A48650	Remove scaffolds & cleaning	5	08-Apr-17	13-Apr-17	08-Apr-17	13-Apr-17	0%	0%	-27	Remove scaffolds & cleaning				
RDE Zoning @ Portion - U														
Portion B1U1 @ Grid Line R' to J' / 1' to 4'														
A48710	Remove scaffolds and 1st Layer of Struts	6	24-Feb-17	02-Mar-17	24-Feb-17	02-Mar-17	100%	0%	-36	Remove scaffolds and 1st Layer of Struts				
Portion B1U2 @ Grid Line I' to J' / 4' to 6'														
A48760	Concrete Curing period (2-weeks)	12	10-Mar-17	21-Mar-17	15-Jan-17	29-Jan-17 A	100%	100%	-13	Concrete Curing period (2-weeks)				
A48780	Remove Scaffolds and 1st Layer of Struts	10	24-Feb-17	07-Mar-17	07-Feb-17	06-Mar-17	100%	10%	-30	Remove Scaffolds and 1st Layer of Struts, Remove Scaffolds and 1st Layer of Struts				
Portion B1U3 @ Grid Line F' to H' / 1' to 3'														
A48840	Remove scaffolds and 1st Layer of Struts	6	24-Feb-17	02-Mar-17	24-Feb-17	02-Mar-17	100%	0%	-33	Remove scaffolds and 1st Layer of Struts				
Portion B1U4 @ Grid Line F' to H' / 3' to 6'														
A48880	Remove scaffolds & cleaning	5	24-Feb-17	01-Mar-17	24-Feb-17	01-Mar-17	100%	0%	-26	Remove scaffolds & cleaning				
LG/F Level														
CSF Zoning @ Portion - T														
Portion LGT2 @ Grid Line D' to F' / 3' to 5'														
A48930	Concrete Curing period (2-weeks)	13	12-Mar-17	24-Mar-17	25-Jan-17	06-Feb-17 A	100%	100%	-13	Concrete Curing period (2-weeks)				
A48940	Remove scaffolds & cleaning	11	24-Feb-17	08-Mar-17	24-Feb-17	08-Mar-17	100%	0%	-24	Remove scaffolds & cleaning				
Portion LGT3 @ Grid Line D' to F' / 5' to 6'														
A48980	Remove scaffolds & cleaning	6	24-Feb-17	02-Mar-17	24-Feb-17	02-Mar-17	100%	0%	-29	Remove scaffolds & cleaning				
Portion LGT4 @ Grid Line B' to D' / 3' to 5'														
A49000	Construct Cols & Perimeter Walls B1/F to LG/F @ GL B'-D' / 3'-5'	4	24-Feb-17	28-Feb-17	20-Feb-17	28-Feb-17	100%	10%	-37	Construct Cols & Perimeter Walls B1/F to LG/F @ GL B'-D' / 3'-5', Construct Cols & Perimeter Walls B1/F to LG/F @ GL B'-D'				
A49010	Construct beams & slab (LG/F) (145 m3)	11	28-Feb-17	13-Mar-17	28-Feb-17	13-Mar-17	100%	0%	-37	Construct beams & slab (LG/F) (145 m3)				
A49020	Concrete Curing period (2-weeks)	14	13-Mar-17	27-Mar-17	13-Mar-17	27-Mar-17	100%	0%	-47	Concrete Curing period (2-weeks)				
A49030	Remove scaffolds & cleaning	6	27-Mar-17	03-Apr-17	27-Mar-17	03-Apr-17	100%	0%	-40	Remove scaffolds & cleaning				
Portion LGT5 @ Grid Line A' to D' / 5' to 6'														
A49040	Construct Columns & Walls B1/F to LG/F @ GLA'-D' / 5'-6'	29	03-Mar-17	07-Apr-17	20-Feb-17	20-Mar-17	100%	30%	-21	Construct Columns & Walls B1/F to LG/F @ GLA'-D' / 5'-6', Construct Columns & Walls B1/F to LG/F @ GLA'-D'				
A49050	Construct beams & slab (LG/F) (135 m3)	11	20-Mar-17	01-Apr-17	20-Mar-17	01-Apr-17	9.09%	0%	-21	Construct beams & slab (LG/F) (135 m3)				
A49060	Concrete Curing period (2-weeks)	13	01-Apr-17	14-Apr-17	01-Apr-17	14-Apr-17	0%	0%	-24	Concrete Curing period (2-weeks)				
A49070	Remove scaffolds & cleaning	5	18-Apr-17	22-Apr-17	18-Apr-17	22-Apr-17	0%	0%	-20	Remove scaffolds & cleaning				
RDE Zoning @ Portion - U														
Portion LGU1 @ Grid Line H' to J' / 1' to 3'														
A49100	Construct Cols & Perimeter Walls LG/F to G/F @ GL H'-J' / 1'-3'	5	15-Dec-16	20-Dec-16	15-Dec-16	03-Feb-17 A	100%	100%	-32	Construct Cols & Perimeter Walls LG/F to G/F @ GL H'-J' / 1'-3'				
A49110	Construct beams & slab (LG/F) (164 m3)	19	24-Feb-17	17-Mar-17	16-Jan-17	10-Feb-17 A	100%	100%	-22	Construct beams & slab (LG/F) (164 m3)				
A49120	Concrete Curing period (2-weeks)	13	18-Mar-17	30-Mar-17	11-Feb-17	25-Feb-17	100%	90%	-31	Concrete Curing period (2-weeks), Concrete Curing period (2-weeks)				
A49130	Remove scaffolds & cleaning	5	25-Feb-17	03-Mar-17	25-Feb-17	03-Mar-17	100%	0%	-24	Remove scaffolds & cleaning				
Portion LGU2 @ Grid Line F' to H' / 1' to 3'														
A49140	Construct Cols & Perimeter Walls B1/F to LG/F @ GL F'-H' / 1'-3'	6	24-Feb-17	02-Mar-17	04-Jan-17	03-Feb-17 A	100%	100%	-18	Construct Cols & Perimeter Walls B1/F to LG/F @ GL F'-H' / 1'-3'				
A49150	Construct beams & slab (LG/F) (215 m3)	9	03-Mar-17	13-Mar-17	12-Jan-17	10-Feb-17 A	100%	100%	-15	Construct beams & slab (LG/F) (215 m3)				
A49170	Concrete Curing period (2-weeks)	14	14-Mar-17	27-Mar-17	11-Feb-17	25-Feb-17	100%	90%	-22	Concrete Curing period (2-weeks), Concrete Curing period (2-weeks)				
A49180	Remove scaffolds & cleaning	6	25-Feb-17	04-Mar-17	25-Feb-17	04-Mar-17	100%	0%	-19	Remove scaffolds & cleaning				
Portion LGU3 @ Grid Line F' to J' / 3' to 6'														
A49190	Construct Lift Core Walls & Cols B1/F to LG/F @ GL F'-I / 3'-6'	9	24-Feb-17	06-Mar-17	13-Jan-17	20-Feb-17 A	100%	100%	-24	Construct Lift Core Walls & Cols B1/F to LG/F @ GL F'-I / 3'-6'				
A49200	Construct beams & slab (LG/F) (352 m3)	9	02-Mar-17	11-Mar-17	16-Jan-17	24-Feb-17 A	100%	100%	-23	Construct beams & slab (LG/F) (352 m3)				
A49210	Concrete Curing period (2-weeks)	14	24-Feb-17	09-Mar-17	24-Feb-17	09-Mar-17	100%	5%	-29	Concrete Curing period (2-weeks), Concrete Curing period (2-weeks)				
A49220	Remove scaffolds & cleaning	6	09-Mar-17	16-Mar-17	09-Mar-17	16-Mar-17	100%	0%	-25	Remove scaffolds & cleaning				
G/F Level														
North Zoning @ Portion - R (B1/F to G/F)														
Portion GFR1 @ Grid Line I' to J' / 5' to 1														
A49240	Construct Columns & Walls & Cols B1/F to G/F @ GL I'-J' / 5'-1	16	24-Feb-17	14-Mar-17	13-Feb-17	14-Mar-17	100%	5%	-26	Construct Columns & Walls & Cols B1/F to G/F @ GL I'-J' / 5'-1, Construct Columns & Walls & Cols B1/F to G/F @ GL I'-J' / 5'-1				
A49230	Commenced RC Structure From B1/F to G/F	0	24-Feb-17		24-Feb-17		100%	0%	-30	Commenced RC Structure From B1/F to G/F				
A49250	Construct beams & slab (G/F) (180 m3)	18	14-Mar-17	05-Apr-17	14-Mar-17	05-Apr-17	61.11%	0%	-26	Construct beams & slab (G/F) (180 m3)				
A49260	Concrete Curing period (2-weeks)	12	05-Apr-17	17-Apr-17	05-Apr-17	17-Apr-17	0%	0%	-32	Concrete Curing period (2-weeks)				
A49270	Remove scaffolds & cleaning	6	18-Apr-17	24-Apr-17	18-Apr-17	24-Apr-17	0%	0%	-24	Remove scaffolds & cleaning				
Portion GFR2 @ Grid Line F' to H' / 5' to 1														
A49280	Construct Columns & Walls & Cols B1/F to G/F @ GL F'-H' / 5'-1	16	15-Mar-17	01-Apr-17	06-Feb-17	14-Mar-17	68.75%	5%	-10	Construct Columns & Walls & Cols B1/F to G/F @ GL F'-H' / 5'-1, Construct Columns & Walls & Cols B1/F to G/F @ GL F'-H' / 5'-1				
A49290	Construct beams & slab (G/F) (175 m3)	18	05-Apr-17	29-Apr-17	05-Apr-17	29-Apr-17	0%	0%	-26	Construct beams & slab (G/F) (175 m3)				
A49300	Concrete Curing period (2-weeks)	12	29-Apr-17	11-May-17	29-Apr-17	11-May-17	0%	0%	-35	Concrete Curing period (2-weeks)				
A49310	Remove scaffolds & cleaning	6	11-May-17	18-May-17	11-May-17	18-May-17	0%	0%	-25	Remove scaffolds & cleaning				
Portion GFR3 & GFR4 @ Grid Line E' to F' / 6' to 2														
A49330	Construct Columns & Walls & Cols B1/F to G/F @ GL F'-H' / 5'-1	16	14-Mar-17	01-Apr-17	14-Mar-17	01-Apr-17	0%	0%	-10	Construct Columns & Walls & Cols B1/F to G/F @ GL F'-H' / 5'-1				
A49340	Construct beams & slab (G/F) (184 m3)	16	29-Apr-17	20-May-17	29-Apr-17	20-May-17	0%	0%	-26	Construct beams & slab (G/F) (184 m3)				
A49350	Concrete Curing period (2-weeks)	12	20-May-17	01-Jun-17	20-May-17	01-Jun-17	0%	0%	-36	Concrete Curing period (2-weeks)				

Activity ID	Activity Name	MICP D15 O3A	MICP D15 O3A	MICP D15 O3A	Start	Finish	Planned B/L % Complete	Actual % Complete	Finish Variance (+/-d)	2017				
										Feb 17	Mar 18	Apr 19	May 20	
A49360	Remove scaffolds & cleaning	6	01-Jun-17	08-Jun-17	01-Jun-17	08-Jun-17	0%	0%	-28					A49360
Portion GFR5 @ Grid Line C' to E' / 1 to 2														
A49370	Construct Columns & Walls & Cols B1/F to G/F @ GL C'-E' / 1-2	14	01-Apr-17	22-Apr-17	01-Apr-17	22-Apr-17	0%	0%	-10		A49370			Construct Columns & Walls & Cols B1/F to G/F @ GL C'-E' / 1-2
A49380	Construct beams & slab (G/F) (149 m3)	14	20-May-17	07-Jun-17	07-Jun-17	07-Jun-17	0%	0%	-26			A49380		Construct beams & slab (G/F) (149 m3)
A49390	Concrete Curing period (2-weeks)	12	07-Jun-17	19-Jun-17	07-Jun-17	19-Jun-17	0%	0%	-32				A49390	Concrete Curing period (2-weeks)
A49400	Remove scaffolds & cleaning	6	19-Jun-17	26-Jun-17	19-Jun-17	26-Jun-17	0%	0%	-26					A49400
Portion GFR6 @ Grid Line D' to E' / 6' to 1														
A49420	Construct Columns & Walls & Cols B1/F to G/F @ GL D'-E' / 6'-1	14	22-Apr-17	11-May-17	22-Apr-17	11-May-17	0%	0%	-10			A49420		Construct Columns & Walls & Cols B1/F to G/F @ GL D'-E' / 6'-1
A49430	Construct beams & slab (G/F) (109 m3)	14	07-Jun-17	23-Jun-17	07-Jun-17	23-Jun-17	0%	0%	-26				A49430	Construct beams & slab (G/F) (109 m3)
A49440	Concrete Curing period (2-weeks)	12	23-Jun-17	05-Jul-17	23-Jun-17	05-Jul-17	0%	0%	-31					A49440
Portion GFR7 @ Grid Line C' to D' / 6' to 1														
A49460	Construct Columns & Walls & Cols B1/F to G/F @ GL C'-D' / 6'-1	14	11-May-17	27-May-17	11-May-17	27-May-17	0%	0%	-10			A49460		Construct Columns & Walls & Cols B1/F to G/F @ GL C'-D' / 6'-1
A49470	Construct beams & slab (G/F) (148 m3)	14	27-May-17	14-Jun-17	27-May-17	14-Jun-17	0%	0%	-10				A49470	Construct beams & slab (G/F) (148 m3)
Portion GFR8 @ Grid Line A' to C' / 6' to 7'														
A49510	Construct Columns & Walls & Cols B1/F to G/F @ GLA'-C' / 6'-7'	14	19-May-17	06-Jun-17	19-May-17	06-Jun-17	0%	0%	-10				A49510	Construct Columns & Walls & Cols B1/F to G/F @ GLA'-C' / 6'-7'
Portion GFR11 @ Grid Line A to A' / 1 to 2														
A49550	Construct Columns & Walls & Cols B1/F to G/F @ GLA-A' / 1-2	14	03-Jun-17	20-Jun-17	03-Jun-17	20-Jun-17	0%	0%	-10					A49550
CSF Zoning @ Portion - T (LG/F to G/F)														
Portion GFT1 (LG/F to G/F) @ Grid Line D' to F' / 1' to 3'														
A49790	Construct Columns & Walls & Cols B1/F to G/F @ GLD'-F' / 1'-3'	3	24-Feb-17	27-Feb-17	17-Jan-17	27-Feb-17	100%	32.99%	-26					Construct Columns & Walls & Cols B1/F to G/F @ GLD'-F' / 1'-3', Construct Columns & Walls & Cols B1/F to G/F @ GL D'-F'
A49800	Construct beams & slab (G/F) (141 m3)	25	27-Feb-17	28-Mar-17	27-Feb-17	28-Mar-17	96%	0%	-26					Construct beams & slab (G/F) (141 m3)
A49810	Concrete Curing period (2-weeks)	12	28-Mar-17	09-Apr-17	28-Mar-17	09-Apr-17	0%	0%	-31		A49810			Concrete Curing period (2-weeks)
A49820	Remove scaffolds & cleaning	6	10-Apr-17	19-Apr-17	10-Apr-17	19-Apr-17	0%	0%	-26			A49820		Remove scaffolds & cleaning
A49830	Complete RDE Trx Room and Give Access to ABWF & MEP	0	20-Apr-17		20-Apr-17		0%	0%	-26			A49830		Complete RDE Trx Room and Give Access to ABWF & MEP
Portion GFT2 (LG/F to G/F) @ Grid Line D' to F' / 3' to 5'														
A49850	Construct CSF Lift Corewalls & Cols LG/F to G/F @ GL D'-F' / 3'-5'	7	24-Feb-17	03-Mar-17	25-Jan-17	16-Feb-17 A	100%	100%	-21					Construct CSF Lift Corewalls & Cols LG/F to G/F @ GL D'-F' / 3'-5'
A49860	Construct beams & slab (G/F) (260 m3)	20	24-Feb-17	17-Feb-17	02-Mar-17	02-Mar-17	100%	70%	-14					Construct beams & slab (G/F) (260 m3), Construct beams & slab (G/F) (260 m3)
A49870	Concrete Curing period (2-weeks)	13	03-Mar-17	15-Mar-17	03-Mar-17	15-Mar-17	69.23%	0%	-16		A49870			Concrete Curing period (2-weeks)
A49880	Remove scaffolds & cleaning	5	16-Mar-17	21-Mar-17	16-Mar-17	21-Mar-17	0%	0%	-14			A49880		Remove scaffolds & cleaning
Portion GFT3 (LG/F to G/F) @ Grid Line D' to G' / 5' to 6'														
A49890	Construct Walls & Cols LG/F to G/F @ GLD'-G' / 5'-6'	6	24-Feb-17	02-Mar-17	14-Jan-17	13-Feb-17 A	100%	100%	-23					Construct Walls & Cols LG/F to G/F @ GLD'-G' / 5'-6'
A49900	Construct beams & slab (G/F) (156 m3)	9	24-Feb-17	06-Mar-17	14-Feb-17	27-Feb-17	100%	70%	-27					Construct beams & slab (G/F) (156 m3), Construct beams & slab (G/F) (156 m3)
A49910	Concrete Curing period (2-weeks)	14	27-Feb-17	13-Mar-17	27-Feb-17	13-Mar-17	100%	0%	-35					Concrete Curing period (2-weeks)
A49920	Remove scaffolds & cleaning	5	13-Mar-17	18-Mar-17	13-Mar-17	18-Mar-17	100%	0%	-30		A49920			Remove scaffolds & cleaning
Portion GFT4 (LG/F to G/F) @ Grid Line B' to D' / 3' to 6'														
A49930	Construct Walls & Cols LG/F to G/F @ GLB'-D' / 3'-6'	10	13-Mar-17	24-Mar-17	13-Mar-17	24-Mar-17	100%	0%	-37					Construct Walls & Cols LG/F to G/F @ GLB'-D' / 3'-6'
A49940	Construct beams & slab (G/F) (284 m3)	12	24-Mar-17	08-Apr-17	24-Mar-17	08-Apr-17	100%	0%	-37		A49940			Construct beams & slab (G/F) (284 m3)
A49970	Commence CSF Building From G/F to 8/F (CMWP - 24 Mar 17)	0	03-Apr-17		03-Apr-17		100%	0%	-37					Commence CSF Building From G/F to 8/F (CMWP - 24 Mar 17)
A49950	Concrete Curing period (2-weeks)	13	08-Apr-17	21-Apr-17	08-Apr-17	21-Apr-17	0%	0%	-44					Concrete Curing period (2-weeks)
A49960	Remove scaffolds & cleaning	6	21-Apr-17	28-Apr-17	21-Apr-17	28-Apr-17	0%	0%	-34			A49960		Remove scaffolds & cleaning
Portion GFT5 (B1/F to G/F) @ Grid Line A' to B' / 3' to 6'														
A49980	Construct Walls & Cols B1/F to G/F @ GLA'-B' / 3'-6'	10	24-Feb-17	07-Mar-17	24-Feb-17	07-Mar-17	100%	0%	-25					Construct Walls & Cols B1/F to G/F @ GLA'-B' / 3'-6'
A49990	Construct beams & slab (G/F) (170 m3)	12	08-Mar-17	21-Mar-17	08-Mar-17	21-Mar-17	100%	0%	-25		A49990			Construct beams & slab (G/F) (170 m3)
A50010	Concrete Curing period (2-weeks)	14	22-Mar-17	04-Apr-17	22-Mar-17	04-Apr-17	21.43%	0%	-29					Concrete Curing period (2-weeks)
A50020	Remove scaffolds & cleaning	5	05-Apr-17	10-Apr-17	05-Apr-17	10-Apr-17	0%	0%	-24			A50020		Remove scaffolds & cleaning
Portion GFT6 (B1/F to G/F) @ Grid Line A to A' / 5' to 6'														
A50030	Construct Walls & Cols B1/F to G/F @ GLA-A' / 5'-6'	7	05-Apr-17	12-Apr-17	05-Apr-17	12-Apr-17	0%	0%	-25			A50030		Construct Walls & Cols B1/F to G/F @ GLA-A' / 5'-6'
A50040	Construct beams & slab (G/F) (216 m3)	18	13-Apr-17	09-May-17	13-Apr-17	09-May-17	0%	0%	-25			A50040		Construct beams & slab (G/F) (216 m3)
A50050	Concrete Curing period (2-weeks)	13	10-May-17	22-May-17	10-May-17	22-May-17	0%	0%	-36				A50050	Concrete Curing period (2-weeks)
A50060	Remove scaffolds & cleaning	4	23-May-17	26-May-17	23-May-17	26-May-17	0%	0%	-28				A50060	Remove scaffolds & cleaning
RDE Zoning @ Portion - U (LG/F to G/F)														
Portion GFU1 (LG/F to G/F) @ Grid Line H' to J' / 1' to 4'														
A50070	Commence RC Structure From LG/F to G/F	0	24-Feb-17		11-Feb-17		100%	100%	-26					Commence RC Structure From LG/F to G/F
A50090	Construct Columns & Walls LG/F to G/F @ GL H'-J' / 1'-4'	6	24-Feb-17	02-Mar-17	11-Feb-17	01-Mar-17	100%	20%	-33					Construct Columns & Walls LG/F to G/F @ GL H'-J' / 1'-4', Construct Columns & Walls LG/F to G/F @ GL H'-J' / 1'-4'
A50100	Construct beams & slab (G/F) (206 m3)	25	01-Mar-17	30-Mar-17	01-Mar-17	30-Mar-17	100%	0%	-33					Construct beams & slab (G/F) (206 m3)
A50110	Concrete Curing period (2-weeks)	12	30-Mar-17	11-Apr-17	30-Mar-17	11-Apr-17	25%	0%	-38			A50110		Concrete Curing period (2-weeks)
A50120	Remove scaffolds & cleaning	6	11-Apr-17	21-Apr-17	11-Apr-17	21-Apr-17	0%	0%	-31				A50120	Remove scaffolds & cleaning
Portion GFU2 (LG/F to G/F) @ Grid Line I' to J' / 4' to 6'														
A50130	Construct Columns & Walls LG/F to G/F @ GL I'-J' / 4'-6'	7	24-Feb-17	03-Mar-17	24-Feb-17	03-Mar-17	100%	0%	-42					Construct Columns & Walls LG/F to G/F @ GL I'-J' / 4'-6'
A50140	Construct beams & slab (G/F) (178 m3)-Deferred due to hoisting steel plate at 11	13	04-Mar-17	18-Mar-17	04-Mar-17	18-Mar-17	100%	0%	-42					Construct beams & slab (G/F) (178 m3)-Deferred due to hoisting steel plate at 11MF
A50150	Concrete Curing period (2-weeks)	12	19-Mar-17	30-Mar-17	19-Mar-17	30-Mar-17	100%	0%	-52					Concrete Curing period (2-weeks)
A50160	Remove scaffolds & cleaning	6	31-Mar-17	07-Apr-17	31-Mar-17	07-Apr-17	100%	0%	-45		A50160			Remove scaffolds & cleaning
Portion GFU3 (LG/F to G/F) @ Grid Line F' to I' / 1' to 3'														
A50170	Construct Columns & Walls LG/F to G/F @ GL F'-I' / 1'-3'	5	28-Feb-17	06-Mar-17	11-Feb-17	28-Feb-17	100%	20%	-26					Construct Columns & Walls LG/F to G/F @ GL F'-I' / 1'-3', Construct Columns & Walls LG/F to G/F @ GL F'-I' / 1'-3'
A50180	Construct beams & slab (G/F) (269 m3)	14	08-Mar-17	23-Mar-17	08-Mar-17	23-Mar-17	100%	0%	-26		A50180			Construct beams & slab (G/F) (269 m3)
A50190	Concrete Curing period (2-weeks)	12	24-Mar-17	04-Apr-17	24-Mar-17	04-Apr-17	16.67%	0%	-30					Concrete Curing period (2-weeks)
A50200	Remove scaffolds & cleaning	6	05-Apr-17	11-Apr-17	05-Apr-17	11-Apr-17	0%	0%	-25			A50200		Remove scaffolds & cleaning
Portion GFU4 (LG/F to G/F) @ Grid Line F' to I' / 3' to 5'														
A50210	Construct RDE Core walls & Cols LG/F to G/F @ GL F'-I' / 3'-5'	16	24-Feb-17	14-Mar-17	24-Feb-17	14-Mar-17	100%	0%	-24					Construct RDE Core walls & Cols LG/F to G/F @ GL F'-I' / 3'-5'
A50220	Construct beams & slab (G/F) (366 m3)	14	13-Mar-17	28-Mar-17	13-Mar-17	28-Mar-17	71.43%	0%	-24		A50220			Construct beams & slab (G/F) (366 m3)
A50230	Concrete Curing period (2-weeks)	12	29-Mar-17	09-Apr-17	29-Mar-17	09-Apr-17	0%	0%	-28			A50230		Concrete Curing period (2-weeks)
A50260	Commence RDE Building From G/F to 15M/F (CMWP-20 Mar 17)	0	30-Mar-17		30-Mar-17		0%	0%	-24			A50260		Commence RDE Building From G/F to 15M/F (CMWP-20 Mar 17)
A50240	Remove scaffolds & cleaning	6	10-Apr-17	19-Apr-17	10-Apr-17	19-Apr-17	0%	0%	-23				A50240	Remove scaffolds & cleaning
CSF Super-Structure RC Works														
CSF Building														
CSF Structure @ Portion - T (G/F to 8/F)														
Grid Line B' to F' / 4' to 6'														
A50700	Commence CSF Structure From G/F to 8/F	0	03-Apr-17		03-Apr-17		100%	0%	-37					Commence CSF Structure From G/F to 8/F
A50710	CSF - Walls, Columns & 1/F Slab	24	03-Apr-17	08-May-17	03-Apr-17	08-May-17	16.67%	0%	-37		A50710			CSF - Walls, Columns & 1/F Slab
A50720	CSF - Walls, Columns & 2/F Slab	20	08-May-17	01-Jun-17	08-May-17	01-Jun-17	0%	0%	-37			A50720		CSF - Walls, Columns & 2/F Slab
A50730	CSF - Walls, Columns & 3/F Slab	12	01-Jun-17	15-Jun-17	01-Jun-17	15-Jun-17	0%	0%	-37				A50730	CSF - Walls, Columns & 3/F Slab

Three Month Rolling Programme (3MRP) Month 17 - 28 Feb 2017

Activity ID	Activity Name	MICP D15 O3A	MICP D15 O3A	MICP D15 O3A	Start	Finish	Planned B/L % Complete	Actual % Complete	Finish Variance (+/-d)	2017				
											Feb 17	Mar 18	Apr 19	May 20
A50750	CSF - Walls, Columns & 4/F Slab	10	15-Jun-17	27-Jun-17	15-Jun-17	27-Jun-17	0%	0%	-37				A50750	
A50760	CSF - Walls, Columns & 5/F Slab	8	27-Jun-17	07-Jul-17	27-Jun-17	07-Jul-17	0%	0%	-37					A50760
CSF Building FACADE Preliminaries														
ENGINEERING & APPROVAL - CSF														
SHOPDRAWING - CSF Glass Wall (All Area)														
A19250	1st Shopdrawing Submission	14	24-Feb-17	09-Mar-17	24-Feb-17	09-Mar-17	100%	0%	-69			1st Shopdrawing Submission		
A19260	1st Shopdrawing Submission - Review & Approval	21	10-Mar-17	30-Mar-17	10-Mar-17	30-Mar-17	100%	0%	-69				1st Shopdrawing Submission - Review & Approval	
A19270	2nd Shopdrawing Submission	14	31-Mar-17	13-Apr-17	31-Mar-17	13-Apr-17	100%	0%	-69				2nd Shopdrawing Submission	
A19280	2nd Shopdrawing Submission - Review & Approval	21	14-Apr-17	04-May-17	14-Apr-17	04-May-17	95.24%	0%	-69	A19280				2nd Shopdrawing Submission
SHOPDRAWING - Facade Doors Package #11 - CSF Doors - Total No. = 2														
A19290	1st Shopdrawing Submission	96	24-Feb-17	30-May-17	24-Feb-17*	30-May-17	71.88%	0%	-69					
A19300	1st Shopdrawing Submission - Review & Approval	21	31-May-17	20-Jun-17	31-May-17	20-Jun-17	0%	0%	-69			A19300		
A19310	2nd Shopdrawing Submission	14	21-Jun-17	04-Jul-17	21-Jun-17	04-Jul-17	0%	0%	-69				A19310	
A19320	2nd Shopdrawing Submission - Review & Approval	21	05-Jul-17	25-Jul-17	05-Jul-17	25-Jul-17	0%	0%	-69				A19320	
SHOPDRAWING - CSF Roof Louvre Wall														
A19330	1st Shopdrawing Submission & Comment	24	24-Feb-17	23-Mar-17	24-Feb-17*	23-Mar-17	100%	0%	-53			1st Shopdrawing Submission & Comment		
A19340	2nd Shopdrawing Submission & Comment	18	24-Mar-17	18-Apr-17	24-Mar-17	18-Apr-17	100%	0%	-53				2nd Shopdrawing Submission & Comment	
A19350	Aluminium Section Profile Approval	0	24-Mar-17	24-Mar-17	24-Mar-17	24-Mar-17	100%	0%	-53			Aluminium Section Profile Approval		
A19360	3rd Shopdrawing Submission & Comment	18	19-Apr-17	11-May-17	19-Apr-17	11-May-17	61.11%	0%	-53	A19360				3rd Shopdrawing
BD SUBMISSION FACADE SYSTEM & EMBEDS														
CSF Glass Wall (All Area), incl. CSF Louvre - FAC-LV-03 (additional Scope)														
A19370	1st Submission	12	24-Feb-17	07-Mar-17	24-Feb-17*	07-Mar-17	100%	0%	-69			1st Submission		
A19380	1st Submission - Review & Approval by MJV	14	08-Mar-17	21-Mar-17	08-Mar-17	21-Mar-17	100%	0%	-69				1st Submission - Review & Approval by MJV	
A19390	2nd Submission	7	22-Mar-17	28-Mar-17	22-Mar-17	28-Mar-17	100%	0%	-69				2nd Submission	
A19400	2nd Submission - Review & Approval by MJV (w/ RSE Endorsement)	14	29-Mar-17	11-Apr-17	29-Mar-17	11-Apr-17	100%	0%	-69				2nd Submission - Review & Approval by MJV (w/ RSE Endorsement)	
A19410	CSF Glass Wall (All Area) - Submission to BD	0	11-May-17	11-May-17	11-May-17	11-May-17	0%	0%	-53			A19410		CSF Glass Wall
A19420	CSF Glass Wall (All Area) - BD Approval	60	12-May-17	10-Jul-17	12-May-17	10-Jul-17	0%	0%	-69			A19420		
A19430	CSF Glass Wall (All Area) - Concnet	30	11-Jul-17	09-Aug-17	11-Jul-17	09-Aug-17	0%	0%	-69				A19430	
PERFORMANCE TEST - SHOPDRAWING SUBMISSION, FABRICATION, INSTALLATION & TEST														
PERFORMANCE TEST & MOCK UP - CSF														
A19440	Shopdrawing Submission & Approval	70	24-Feb-17	23-May-17	24-Feb-17*	23-May-17	75.71%	0%	-53					
A19450	Ordering & Production of Material	107	24-Mar-17	04-Aug-17	24-Mar-17	04-Aug-17	27.1%	0%	-53					
PMU SHOPDRAWING SUBMISSION & TEST - CSF Building														
A19480	Perf MU - 1st Shopdrawing Submission	26	24-Feb-17	21-Mar-17	24-Feb-17*	21-Mar-17	100%	0%	-69			Perf MU - 1st Shopdrawing Submission		
A19490	Perf MU - 1st Shopdrawing Submission - Review & Approval	21	22-Mar-17	11-Apr-17	22-Mar-17	11-Apr-17	100%	0%	-69				Perf MU - 1st Shopdrawing Submission - Review & Approval	
A19500	Perf MU - 2nd Shopdrawing Submission	14	12-Apr-17	25-Apr-17	12-Apr-17	25-Apr-17	100%	0%	-69	A19500			Perf MU - 2nd Shopdrawing Submission	
A19520	Perf MU - CSF Facade Ordering & Production	100	12-Apr-17	20-Jul-17	12-Apr-17	20-Jul-17	22%	0%	-69	A19520				
A19510	Perf MU - 2nd Shopdrawing Submission - Review & Approval	21	26-Apr-17	16-May-17	26-Apr-17	16-May-17	38.1%	0%	-69		A19510			Perf MU -
A19530	Perf MU - CSF Facade Installation	42	21-Jul-17	07-Sep-17	21-Jul-17	07-Sep-17	0%	0%	-57				A19530	
BIM MODEL SUBMISSION														
BIM MODEL SUBMISSION - CSF Glass Wall (All Area)														
A19740	1st BIM Model Submission	12	24-Feb-17	07-Mar-17	24-Feb-17*	07-Mar-17	100%	0%	-69			1st BIM Model Submission		
A19750	1st BIM Model Submission - Review & Approval	21	08-Mar-17	28-Mar-17	08-Mar-17	28-Mar-17	100%	0%	-69				1st BIM Model Submission - Review & Approval	
A19760	2nd BIM Model Submission	14	29-Mar-17	29-Mar-17	11-Apr-17	29-Mar-17	100%	0%	-69				2nd BIM Model Submission	
A19770	2nd BIM Model Submission - Review & Approval	21	12-Apr-17	02-May-17	12-Apr-17	02-May-17	100%	0%	-69	A19770				2nd BIM Model Submission - F
BIM MODEL SUBMISSION - CSF Louvre FAC-LV-03 (Additional Scope)														
A19780	1st BIM Model Submission	12	24-Feb-17	07-Mar-17	24-Feb-17*	07-Mar-17	100%	0%	-69			1st BIM Model Submission		
A19790	1st BIM Model Submission - Review & Approval	21	08-Mar-17	28-Mar-17	08-Mar-17	28-Mar-17	100%	0%	-69				1st BIM Model Submission - Review & Approval	
A19800	2nd BIM Model Submission	14	29-Mar-17	11-Apr-17	29-Mar-17	11-Apr-17	100%	0%	-69				2nd BIM Model Submission	
A19810	2nd BIM Model Submission - Review & Approval	21	12-Apr-17	02-May-17	12-Apr-17	02-May-17	100%	0%	-69	A19810				2nd BIM Model Submission - F
Fabrication & Delivery of CSF Facade System														
A19560	Glass Wall Production and Fabrication	221	24-Feb-17	21-Nov-17	24-Feb-17	21-Nov-17	3.62%	0%	-8	A19560				
A19570	Glass Production and Fabrication	127	01-Apr-17	05-Sep-17	01-Apr-17	05-Sep-17	0%	0%	-8			A19570		
A19580	Roof Louvre Wall Production & Fabrication	161	04-May-17	13-Nov-17	04-May-17	13-Nov-17	0%	0%	-8				A19580	
Glass Production & Fabrication														
A19590	Ordering of Coated Glass	68	01-Apr-17	27-Jun-17	01-Apr-17	27-Jun-17	0%	0%	-8			A19590		
Glass Wall Production & Fabrication														
A19610	Die Making	51	24-Feb-17	28-Apr-17	24-Feb-17*	28-Apr-17	15.69%	0%	-8	A19610			Die Making	
A19630	PVF2 Paint Ordering	51	01-Apr-17	07-Jun-17	01-Apr-17	07-Jun-17	0%	0%	-8			A19630		
A19620	Aluminium Extrusion Production	24	29-Apr-17	29-May-17	29-Apr-17	29-May-17	0%	0%	-8				A19620	
Roof Louvre Wall Production & Fabrication														
A19680	Steel Frame Fabrication - Roof Louvre	120	04-May-17	22-Sep-17	04-May-17	22-Sep-17	0%	0%	-8				A19680	
A19690	Die Making	60	04-May-17	14-Jul-17	04-May-17	14-Jul-17	0%	0%	-8				A19690	
CSF External Envelope														
CSF Structure Milestones														
A19820	CSF - Wall, Column & G/F to 1/F Slab Complete	0		08-May-17		08-May-17	0%	0%	-43			A19820		CSF - Wall, Column &
FACADE INSTALLATION - by Permasteelisa														
Glazed Glass Curtain Wall - South Elevation														
A19950	Handover of Working Area (G/F)	0		08-May-17		08-May-17	0%	0%	-43			A19950		Handover of Working
A19960	Surveying of Embeds (G/F to 1/F)	7	08-May-17	16-May-17	08-May-17	16-May-17	0%	0%	-43			A19960		Surveying
A19970	Submission of Embeds survey report (G/F to 1/F)	7	16-May-17	24-May-17	16-May-17	24-May-17	0%	0%	-43			A19970		
A19980	Preparation of Remedial Method (G/F to 1/F)	14	24-May-17	09-Jun-17	24-May-17	09-Jun-17	0%	0%	-43			A19980		
A19990	Approval of Remedial Method (G/F to 1/F)	14	09-Jun-17	26-Jun-17	09-Jun-17	26-Jun-17	0%	0%	-43				A19990	
A20000	Bracket Installation (G/F to 1/F)	14	26-Jun-17	12-Jul-17	26-Jun-17	12-Jul-17	0%	0%	-43					A20000
RDE Super-Structure RC Works														
RDE Building														
RDE Structure @ Portion - U (G/F to 15M/F)														
Block A Grid Line G' to J' / 1' to 6'														
A50830	Commence RDE Structure (Block-A) From G/F to 15M/F	0	30-Mar-17		30-Mar-17		0%	0%	-24	A50830			Commence RDE Structure (Block-A) From G/F to 15M/F	
A50840	RDE - Walls, Columns & 1/F Slab	24	30-Mar-17	02-May-17	30-Mar-17	02-May-17	0%	0%	-24	A50840				RDE - Walls, Columns & 1/F S
A50850	RDE - Walls, Columns & 2/F Slab	20	04-May-17	26-May-17	04-May-17	26-May-17	0%	0%	-24			A50850		

Three Month Rolling Programme (3MRP) Month 17 - 28 Feb 2017

Activity ID	Activity Name	MICP D15 O3A	MICP D15 O3A	MICP D15 O3A	Start	Finish	Planned B/L % Complete	Actual % Complete	Finish Variance (+/-d)	2017				
										Feb 17	Mar 18	Apr 19	May 20	
A50860	RDE - Walls, Columns & 3/F Slab	18	27-May-17	17-Jun-17	27-May-17	17-Jun-17	0%	0%	-24					
A50870	RDE - Walls, Columns & 4/F Slab	12	19-Jun-17	03-Jul-17	19-Jun-17	03-Jul-17	0%	0%	-24			A50860	A50870	
RDE Building FACADE Preliminaries														
SCHEMATIC DRAWINGS														
SCHEMATIC DRAWING SUBMISSION - by Redland														
A53290	1st Schematic Drawing for PreCast Tubes, Columns and Roof Panel (FC-PC) - S	14	24-Feb-17	09-Mar-17	24-Feb-17*	09-Mar-17	100%	0%	-69					
A53300	1st Schematic Drawing for PreCast Tubes, Columns and Roof Panel (FC-PC) -	14	10-Mar-17	23-Mar-17	10-Mar-17	23-Mar-17	100%	0%	-69					
A53310	2nd Schematic Drawing for PreCast Tubes, Columns and Roof Panel (FC-PC) -	14	24-Mar-17	06-Apr-17	24-Mar-17	06-Apr-17	100%	0%	-69					
A53320	2nd Schematic Drawing for PreCast Tubes, Columns and Roof Panel (FC-PC) - I	14	07-Apr-17	20-Apr-17	07-Apr-17	20-Apr-17	100%	0%	-69	320				
SCHEMATIC DRAWING SUBMISSION - by PISA														
A53330	1st Schematic Drawing for Window Wall, Facade Window, Louvre and operable	14	24-Feb-17	09-Mar-17	24-Feb-17*	09-Mar-17	100%	0%	-69					
A53370	1st Schematic Drawing for Window Wall & Louvre at 2F to 14F	14	24-Feb-17	09-Mar-17	24-Feb-17*	09-Mar-17	100%	0%	-69					
A53410	1st Schematic Drawing for Window Wall & Louvre at 15F to RF	14	24-Feb-17	09-Mar-17	24-Feb-17*	09-Mar-17	100%	0%	-69					
A53340	1st Schematic Drawing for Window Wall, Facade Window, Louvre and operable	14	10-Mar-17	23-Mar-17	10-Mar-17	23-Mar-17	100%	0%	-69					
A53380	1st Schematic Drawing for Window Wall & Louvre at 2F to 14F - Review & Appr	14	10-Mar-17	23-Mar-17	10-Mar-17	23-Mar-17	100%	0%	-69					
A53420	1st Schematic Drawing for Window Wall & Louvre at 15F to RF - Review & Appr	14	10-Mar-17	23-Mar-17	10-Mar-17	23-Mar-17	100%	0%	-69					
A53350	2nd Schematic Drawing for Window Wall, Facade Window, Louvre and operable	14	24-Mar-17	06-Apr-17	24-Mar-17	06-Apr-17	100%	0%	-69					
A53390	2nd Schematic Drawing for Window Wall & Louvre at 2F to 14F	14	24-Mar-17	06-Apr-17	24-Mar-17	06-Apr-17	100%	0%	-69					
A53430	2nd Schematic Drawing for Window Wall & Louvre at 15F to RF	14	24-Mar-17	06-Apr-17	24-Mar-17	06-Apr-17	100%	0%	-69					
A53360	2nd Schematic Drawing for Window Wall, Facade Window, Louvre and operable	14	07-Apr-17	20-Apr-17	07-Apr-17	20-Apr-17	100%	0%	-69	360				
A53400	2nd Schematic Drawing for Window Wall & Louvre at 2F to 14F - Review & Appr	14	07-Apr-17	20-Apr-17	07-Apr-17	20-Apr-17	100%	0%	-69	400				
A53440	2nd Schematic Drawing for Window Wall & Louvre at 15F to RF - Review & Appi	14	07-Apr-17	20-Apr-17	07-Apr-17	20-Apr-17	100%	0%	-69	440				
SHOP DRAWINGS + DESIGN CALCULATION														
SHOPDRAWING + DESIGN CALCULATION - by Redland														
A53450	1st Shopdrawing for PreCast Tubes, Columns and Roof Panel (FC-PC)	14	24-Feb-17	09-Mar-17	24-Feb-17*	09-Mar-17	100%	0%	-69					
A53460	1st Shopdrawing for PreCast Tubes, Columns and Roof Panel (FC-PC) - Review	14	10-Mar-17	23-Mar-17	10-Mar-17	23-Mar-17	100%	0%	-69					
A53470	2nd Shopdrawing for PreCast Tubes, Columns and Roof Panel (FC-PC)	14	24-Mar-17	06-Apr-17	24-Mar-17	06-Apr-17	100%	0%	-69					
A53480	2nd Shopdrawing for PreCast Tubes, Columns and Roof Panel (FC-PC) - Review	14	07-Apr-17	20-Apr-17	07-Apr-17	20-Apr-17	100%	0%	-69	480				
A53490	3rd Shopdrawing for PreCast Tubes, Columns and Roof Panel (FC-PC)	14	21-Apr-17	04-May-17	21-Apr-17	04-May-17	92.86%	0%	-69		A53490			
A53500	3rd Shopdrawing for PreCast Tubes, Columns and Roof Panel (FC-PC) - Review	14	05-May-17	18-May-17	05-May-17	18-May-17	0%	0%	-69		A53500			
SHOPDRAWING + DESIGN CALCULATION - by PISA														
A53510	1st Shopdrawing Cast-in Embed for Window Wall, Facade Window, Louver and c	14	24-Feb-17	09-Mar-17	24-Feb-17*	09-Mar-17	100%	0%	-69					
A53570	1st Shopdrawing Cast-in Embed for Window Wall & Louver at 2F to 14F	14	24-Feb-17	09-Mar-17	24-Feb-17*	09-Mar-17	100%	0%	-69					
A53630	1st Shopdrawing Cast-in Embed for Window Wall & Louver at 15F to RF	14	24-Feb-17	09-Mar-17	24-Feb-17*	09-Mar-17	100%	0%	-53					
A53690	1st Shopdrawing for Window Wall, Facade Window, Louver and operable panel ε	14	24-Feb-17	09-Mar-17	24-Feb-17*	09-Mar-17	100%	0%	-69					
A53750	1st Shopdrawing for Window Wall & Louver at 2F to 14F	14	24-Feb-17	09-Mar-17	24-Feb-17*	09-Mar-17	100%	0%	-58					
A53810	1st Shopdrawing for Window Wall & Louver at 15F to RF	14	24-Feb-17	09-Mar-17	24-Feb-17*	09-Mar-17	100%	0%	-34					
A53520	1st Shopdrawing Cast-in Embed for Window Wall, Facade Window, Louver and c	14	10-Mar-17	23-Mar-17	10-Mar-17	23-Mar-17	100%	0%	-69					
A53580	1st Shopdrawing Cast-in Embed for Window Wall & Louver at 2F to 14F - Review	14	10-Mar-17	23-Mar-17	10-Mar-17	23-Mar-17	100%	0%	-69					
A53640	1st Shopdrawing Cast-in Embed for Window Wall & Louver at 15F to RF - Review	14	10-Mar-17	23-Mar-17	10-Mar-17	23-Mar-17	100%	0%	-53					
A53700	1st Shopdrawing for Window Wall, Facade Window, Louver and operable panel ε	14	10-Mar-17	23-Mar-17	10-Mar-17	23-Mar-17	100%	0%	-69					
A53760	1st Shopdrawing for Window Wall & Louver at 2F to 14F - Review & Approval	14	10-Mar-17	23-Mar-17	10-Mar-17	23-Mar-17	100%	0%	-58					
A53820	1st Shopdrawing for Window Wall & Louver at 15F to RF - Review & Approval	14	10-Mar-17	23-Mar-17	10-Mar-17	23-Mar-17	100%	0%	-34		A53820			
A53530	2nd Shopdrawing Cast-in Embed for Window Wall, Facade Window, Louver and	14	24-Mar-17	06-Apr-17	24-Mar-17	06-Apr-17	100%	0%	-69					
A53590	2nd Shopdrawing Cast-in Embed for Window Wall & Louver at 2F to 14F	14	24-Mar-17	06-Apr-17	24-Mar-17	06-Apr-17	100%	0%	-69					
A53650	2nd Shopdrawing Cast-in Embed for Window Wall & Louver at 15F to RF	14	24-Mar-17	06-Apr-17	24-Mar-17	06-Apr-17	100%	0%	-53		A53650			
A53710	2nd Shopdrawing for Window Wall, Facade Window, Louver and operable panel	14	24-Mar-17	06-Apr-17	24-Mar-17	06-Apr-17	100%	0%	-69					
A53770	2nd Shopdrawing for Window Wall & Louver at 2F to 14F	14	24-Mar-17	06-Apr-17	24-Mar-17	06-Apr-17	100%	0%	-58					
A53830	2nd Shopdrawing for Window Wall & Louver at 15F to RF	14	24-Mar-17	06-Apr-17	24-Mar-17	06-Apr-17	42.86%	0%	-34		A53830			
A53540	2nd Shopdrawing Cast-in Embed for Window Wall, Facade Window, Louver and	14	07-Apr-17	20-Apr-17	07-Apr-17	20-Apr-17	100%	0%	-69	540				
A53600	2nd Shopdrawing Cast-in Embed for Window Wall & Louver at 2F to 14F - Review	14	07-Apr-17	20-Apr-17	07-Apr-17	20-Apr-17	100%	0%	-69	600				
A53660	2nd Shopdrawing Cast-in Embed for Window Wall & Louver at 15F to RF - Review	14	07-Apr-17	20-Apr-17	07-Apr-17	20-Apr-17	78.57%	0%	-53		A53660			
A53720	2nd Shopdrawing for Window Wall, Facade Window, Louver and operable panel	14	07-Apr-17	20-Apr-17	07-Apr-17	20-Apr-17	100%	0%	-69	720				
A53780	2nd Shopdrawing for Window Wall & Louver at 2F to 14F - Review & Approval	14	07-Apr-17	20-Apr-17	07-Apr-17	20-Apr-17	100%	0%	-58		A53780			
A53840	2nd Shopdrawing for Window Wall & Louver at 15F to RF - Review & Approval	14	07-Apr-17	20-Apr-17	07-Apr-17	20-Apr-17	0%	0%	-34			A53840		
A53550	3rd Shopdrawing Cast-in Embed for Window Wall, Facade Window, Louver and c	14	21-Apr-17	04-May-17	21-Apr-17	04-May-17	92.86%	0%	-69		A53550			
A53610	3rd Shopdrawing Cast-in Embed for Window Wall & Louver at 2F to 14F	14	21-Apr-17	04-May-17	21-Apr-17	04-May-17	92.86%	0%	-69		A53610			
A53670	3rd Shopdrawing Cast-in Embed for Window Wall & Louver at 15F to RF	14	21-Apr-17	04-May-17	21-Apr-17	04-May-17	0%	0%	-53			A53670		
A53730	3rd Shopdrawing for Window Wall, Facade Window, Louver and operable panel ε	14	21-Apr-17	04-May-17	21-Apr-17	04-May-17	92.86%	0%	-69		A53730			
A53790	3rd Shopdrawing for Window Wall & Louver at 2F to 14F	14	21-Apr-17	04-May-17	21-Apr-17	04-May-17	14.29%	0%	-58		A53790			
A53850	3rd Shopdrawing for Window Wall & Louver at 15F to RF	14	21-Apr-17	04-May-17	21-Apr-17	04-May-17	0%	0%	-34			A53850		
A53560	3rd Shopdrawing Cast-in Embed for Window Wall, Facade Window, Louver and c	14	05-May-17	18-May-17	05-May-17	18-May-17	0%	0%	-69		A53560			
A53620	3rd Shopdrawing Cast-in Embed for Window Wall & Louver at 2F to 14F - Review	14	05-May-17	18-May-17	05-May-17	18-May-17	0%	0%	-69		A53620			
A53680	3rd Shopdrawing Cast-in Embed for Window Wall & Louver at 15F to RF - Review	14	05-May-17	18-May-17	05-May-17	18-May-17	0%	0%	-53			A53680		
A53740	3rd Shopdrawing for Window Wall, Facade Window, Louver and operable panel ε	14	05-May-17	18-May-17	05-May-17	18-May-17	0%	0%	-69		A53740			
A53800	3rd Shopdrawing for Window Wall & Louver at 2F to 14F - Review & Approval	14	05-May-17	18-May-17	05-May-17	18-May-17	0%	0%	-58		A53800			
A53860	3rd Shopdrawing for Window Wall & Louver at 15F to RF - Review & Approval	14	05-May-17	18-May-17	05-May-17	18-May-17	0%	0%	-34			A53860		
PERFORMANCE MOCK UP TEST														
PERFORMANCE MOCK UP TEST - by PISA														
A53870	1st Performance Mock Up Test Design Submission of Window Wall (FC-WW-0	14	24-Feb-17	09-Mar-17	24-Feb-17*	09-Mar-17	100%	0%	-67					

Three Month Rolling Programme (3MRP) Month 17 - 28 Feb 2017

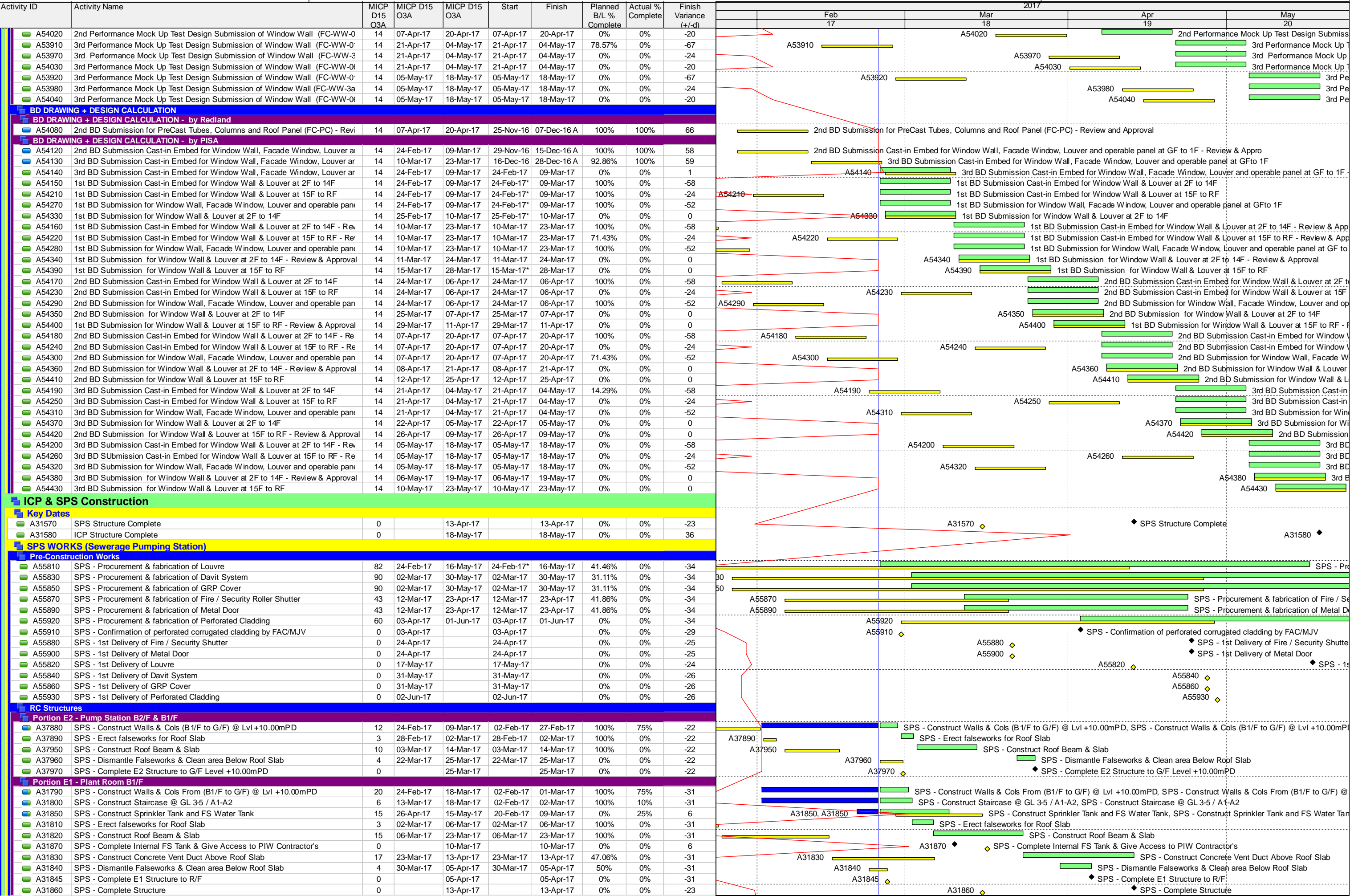

Three Month Rolling Programme (3MRP) Month 17 - 28 Feb 2017

Activity ID	Activity Name	MICP D15 O3A	MICP D15 O3A	MICP D15 O3A	Start	Finish	Planned B/L % Complete	Actual % Complete	Finish Variance (+/-d)	2017				
										Feb 17	Mar 18	Apr 19	May 20	
SPS - ABWF & Building Services Installation														
Pump Station														
B2/F - Pump Station														
A55630	Complete Concrete Plinth	0		25-Mar-17		25-Mar-17	0%	0%	-22		A55630	Complete Concrete Plinth		
A55640	Install bracket for cat ladder	3	27-Mar-17	29-Mar-17	27-Mar-17	29-Mar-17	0%	0%	-22		A55640	Install bracket for cat ladder		
A55650	Waterproofing & water test	18	30-Mar-17	24-Apr-17	30-Mar-17	24-Apr-17	0%	0%	-22		A55650	Waterproofing & water test		
A55660	Plastering & screening	7	25-Apr-17	04-May-17	25-Apr-17	04-May-17	0%	0%	-22		A55660	Plastering & screening		
A55710	Cat ladder installation	7	05-May-17	12-May-17	05-May-17	12-May-17	0%	0%	-22		A55710	Cat ladder installation		
B1/F - Pump Station														
Builders' Work														
A55670	Complete Concrete Plinth	0		25-Mar-17		25-Mar-17	0%	0%	-22		A55670	Complete Concrete Plinth		
A55680	Blockwall	6	27-Mar-17	01-Apr-17	27-Mar-17	01-Apr-17	0%	0%	-22		A55680	Blockwall		
A55690	Plastering, screeding & Painting	10	03-Apr-17	18-Apr-17	03-Apr-17	18-Apr-17	0%	0%	-22		A55690	Plastering, screeding & Painting		
A55700	Channel grating & railing installation	5	19-Apr-17	24-Apr-17	19-Apr-17	24-Apr-17	0%	0%	-22		A55700	Channel grating & railing installation		
BS Installation														
A55770	SPS - MEP 2nd fix	7	05-May-17	12-May-17	05-May-17	12-May-17	0%	0%	-22		A55770	SPS - MEP 2nd fix		
A55780	SPS - Install Soil & Waste Water Pump Set	18	05-May-17	25-May-17	05-May-17	25-May-17	0%	0%	-22		A55780	SPS - Install Soil & Waste Water Pump Set		
A56610	SPS - Install Sewage Water Pump Set (3 nos.)	18	05-May-17	25-May-17	05-May-17	25-May-17	0%	0%	-22		A56610	SPS - Install Sewage Water Pump Set (3 nos.)		
Final Finishes														
A55790	Apply floor sealer	3	26-May-17	29-May-17	26-May-17	29-May-17	0%	0%	-22		A55790	Apply floor sealer		
A55800	Door & ironmongeries installation	5	31-May-17	05-Jun-17	31-May-17	05-Jun-17	0%	0%	-22		A55800	Door & ironmongeries installation		
A56580	Davit installation & GRP cover	5	31-May-17	05-Jun-17	31-May-17	05-Jun-17	0%	0%	-22		A56580	Davit installation & GRP cover		
CLP Meter Cabinet Room														
Builders' Work														
A31920	CLP Cabinet Room - Plastering & screeding	7	05-Apr-17	13-Apr-17	05-Apr-17	13-Apr-17	0%	0%	-31		A31920	CLP Cabinet Room - Plastering & screeding		
A31930	CLP Cabinet Room - Apply paint on ceiling & wall	3	13-Apr-17	20-Apr-17	13-Apr-17	20-Apr-17	0%	0%	-31		A31930	CLP Cabinet Room - Apply paint on ceiling & wall		
A31950	CLP Cabinet Room - Sealer on floor	3	20-Apr-17	24-Apr-17	20-Apr-17	24-Apr-17	0%	0%	-31		A31950	CLP Cabinet Room - Sealer on floor		
BS Installation														
A31960	Install CLP Electrical Meter Cabinet	7	24-Apr-17	04-May-17	24-Apr-17	04-May-17	0%	0%	-31		A31960	Install CLP Electrical Meter Cabinet		
A31970	Inspection for Handover to CLP	7	04-May-17	12-May-17	04-May-17	12-May-17	0%	0%	-31		A31970	Inspection for Handover to CLP		
A31980	CLP Meter Installation and T&C	21	12-May-17	02-Jun-17	12-May-17	02-Jun-17	0%	0%	-43		A31980	CLP Meter Installation and T&C		
A32040	Ready for Power Energization	0		16-Jun-17		16-Jun-17	0%	0%	-26		A32040	Ready for Power Energization		
A31990	CLP Permanent Power-On	0		16-Jun-17		16-Jun-17	0%	0%	-26		A31990	CLP Permanent Power-On		
Final Finishes														
A31940	CLP Cabinet Room - Install doors, grated drains, & Misc. Items	3	02-Jun-17	06-Jun-17	02-Jun-17	06-Jun-17	0%	0%	-34		A31940	CLP Cabinet Room - Install doors, grated drains, & Misc. Items		
LV Switch Room														
Builders' Work														
A56140	Plastering & screeding	7	05-Apr-17	13-Apr-17	05-Apr-17	13-Apr-17	0%	0%	-31		A56140	Plastering & screeding		
BS Installation														
A32050	SPS - MEP 2nd fix	6	13-Apr-17	24-Apr-17	13-Apr-17	24-Apr-17	0%	0%	-31		A32050	SPS - MEP 2nd fix		
A32060	SPS - Install LV Main Distribution Board	21	24-Apr-17	20-May-17	24-Apr-17	20-May-17	0%	0%	-31		A32060	SPS - Install LV Main Distribution Board		
A56550	SPS - Setup LV Main Distribution Board & SAT	6	20-May-17	27-May-17	20-May-17	27-May-17	0%	0%	-31		A56550	SPS - Setup LV Main Distribution Board & SAT		
Final Finishes														
A56150	Apply paint coating on ceiling & wall	7	27-May-17	06-Jun-17	27-May-17	06-Jun-17	0%	0%	-31		A56150	Apply paint coating on ceiling & wall		
A56160	Apply floor sealer	3	06-Jun-17	09-Jun-17	06-Jun-17	09-Jun-17	0%	0%	-31		A56160	Apply floor sealer		
A56170	Door & ironmongeries installation	5	09-Jun-17	15-Jun-17	09-Jun-17	15-Jun-17	0%	0%	-31		A56170	Door & ironmongeries installation		
Fire Control Centre														
Builders' Work														
A56040	Plastering & screeding	6	05-Apr-17	12-Apr-17	05-Apr-17	12-Apr-17	0%	0%	-31		A56040	Plastering & screeding		
BS Installation														
A56050	SPS - MEP 2nd & Final Fix for Fire Control Centre	14	12-Apr-17	04-May-17	12-Apr-17	04-May-17	0%	0%	-31		A56050	SPS - MEP 2nd & Final Fix for Fire Control Centre		
Final Finishes														
A56060	Apply paint coating on ceiling & wall	5	04-May-17	10-May-17	04-May-17	10-May-17	0%	0%	-31		A56060	Apply paint coating on ceiling & wall		
A56070	Apply sealer on floor	3	10-May-17	13-May-17	10-May-17	13-May-17	0%	0%	-31		A56070	Apply sealer on floor		
A56080	Door & ironmongeries installation	3	10-May-17	13-May-17	10-May-17	13-May-17	0%	0%	-31		A56080	Door & ironmongeries installation		
FS Pump Room														
Builders' Work														
A55990	Plastering & screeding	5	05-Apr-17	11-Apr-17	05-Apr-17	11-Apr-17	0%	0%	-31		A55990	Plastering & screeding		
BS Installation														
A32180	SPS - MEP 2nd Fix	10	11-Apr-17	26-Apr-17	11-Apr-17	26-Apr-17	0%	0%	-31		A32180	SPS - MEP 2nd Fix		
A32190	SPS - Install FS Pump Set & SAT	30	26-Apr-17	03-Jun-17	26-Apr-17	03-Jun-17	0%	0%	-31		A32190	SPS - Install FS Pump Set & SAT		
Final Finishes														
A56000	Apply paint coating on ceiling & wall	4	03-Jun-17	08-Jun-17	03-Jun-17	08-Jun-17	0%	0%	-31		A56000	Apply paint coating on ceiling & wall		
A56010	Apply floor sealer	3	08-Jun-17	12-Jun-17	08-Jun-17	12-Jun-17	0%	0%	-31		A56010	Apply floor sealer		
A56020	Door & ironmongeries installation	3	12-Jun-17	15-Jun-17	12-Jun-17	15-Jun-17	0%	0%	-31		A56020	Door & ironmongeries installation		
Sprinkler Pump Room														
Builders' Work														
A55940	Plastering & screeding	5	05-Apr-17	11-Apr-17	05-Apr-17	11-Apr-17	0%	0%	-31		A55940	Plastering & screeding		
BS Installation														
A32200	SPS - MEP 2nd Fix	10	11-Apr-17	26-Apr-17	11-Apr-17	26-Apr-17	0%	0%	-31		A32200	SPS - MEP 2nd Fix		
A32210	SPS - Install Sprinkler Pump Set & SAT	30	26-Apr-17	03-Jun-17	26-Apr-17	03-Jun-17	0%	0%	-31		A32210	SPS - Install Sprinkler Pump Set & SAT		
Final Finishes														
A55950	Apply paint coating on ceiling & wall	4	03-Jun-17	08-Jun-17	03-Jun-17	08-Jun-17	0%	0%	-31		A55950	Apply paint coating on ceiling & wall		
A55960	Apply floor sealer	3	08-Jun-17	12-Jun-17	08-Jun-17	12-Jun-17	0%	0%	-31		A55960	Apply floor sealer		
A55970	Door & ironmongeries installation	3	12-Jun-17	15-Jun-17	12-Jun-17	15-Jun-17	0%	0%	-31		A55970	Door & ironmongeries installation		
Fan Room														
Builders' Work														
A56090	Complete Concrete Plinth	0		05-Apr-17		05-Apr-17	0%	0%	-31		A56090	Complete Concrete Plinth		
A56100	Plastering & screeding	6	05-Apr-17	12-Apr-17	05-Apr-17	12-Apr-17	0%	0%	-31		A56100	Plastering & screeding		
BS Installation														
A56530	SPS - Install Fans (2 nos.) & Equipment	30	12-Apr-17	23-May-17	12-Apr-17	23-May-17	0%	0%	-31		A56530	SPS - Install Fans (2 nos.) & Equipment		
A56540	SPS - MEP 2nd & final fix	6	23-May-17	31-May-17	23-May-17	31-May-17	0%	0%	-31		A56540	SPS - MEP 2nd & final fix		

Activity ID	Activity Name	MICP D15 O3A	MICP D15 O3A	MICP D15 O3A	Start	Finish	Planned B/L % Complete	Actual % Complete	Finish Variance (+/-d)	2017				
										Feb 17	Mar 18	Apr 19	May 20	
Final Finishes														
A56110	Apply paint coating on ceiling & wall	4	31-May-17	05-Jun-17	31-May-17	05-Jun-17	0%	0%	-31				A56110	
A56120	Apply floor sealer	3	05-Jun-17	08-Jun-17	05-Jun-17	08-Jun-17	0%	0%	-31				A56120	
A56130	Door & ironmongeries installation	3	05-Jun-17	08-Jun-17	05-Jun-17	08-Jun-17	0%	0%	-31				A56130	
Pump Station Service Yard														
Builders' Work														
A55730	Blockwall	12	05-Apr-17	22-Apr-17	05-Apr-17	22-Apr-17	0%	0%	-31		A55730		Blockwall	
A55740	Plastering & screeding	10	22-Apr-17	06-May-17	22-Apr-17	06-May-17	0%	0%	-31			A55740		Plastering & screeding
A55750	Channel grating & trench cover installation	7	06-May-17	15-May-17	06-May-17	15-May-17	0%	0%	-31			A55750		Channel gra
BS Installation														
A55760	SPS - MEP 2nd Fix for Pump Station Service Yard	14	15-May-17	01-Jun-17	15-May-17	01-Jun-17	0%	0%	-31			A55760		
Final Finishes														
A56490	Install roller shutter (for security)	7	23-May-17	01-Jun-17	23-May-17	01-Jun-17	0%	0%	-31				A56490	
A56500	Apply paint on ceiling & wall	10	01-Jun-17	13-Jun-17	01-Jun-17	13-Jun-17	0%	0%	-31				A56500	
A56510	Apply floor sealer	5	13-Jun-17	19-Jun-17	13-Jun-17	19-Jun-17	0%	0%	-31				A56510	
A56520	Door & ironmongeries installation	3	19-Jun-17	22-Jun-17	19-Jun-17	22-Jun-17	0%	0%	-31				A56520	
Cleansing & Flushing Water Tank Room														
Builders' Work														
A56190	Plastering & screeding	6	05-Apr-17	12-Apr-17	05-Apr-17	12-Apr-17	0%	0%	-31		A56190		Plastering & screeding	
A56200	Install glass-fibre water tank supporting frame	6	12-Apr-17	22-Apr-17	12-Apr-17	22-Apr-17	0%	0%	-31			A56200		Install glass-fibre water tank supporting frame
BS Installation														
A32160	SPS - Install Pumps, Valves & Equipment	36	12-Apr-17	31-May-17	12-Apr-17	31-May-17	0%	0%	-31			A32160		
A32170	SPS - Install Water Tank, Pipeworks & Testing	36	22-Apr-17	07-Jun-17	22-Apr-17	07-Jun-17	0%	0%	-31			A32170		
Final Finishes														
A56210	Apply paint coating on ceiling & wall	7	07-Jun-17	15-Jun-17	07-Jun-17	15-Jun-17	0%	0%	-31				A56210	
A56220	Apply floor sealer	3	15-Jun-17	19-Jun-17	15-Jun-17	19-Jun-17	0%	0%	-31				A56220	
A56230	Door & ironmongeries installation	3	15-Jun-17	19-Jun-17	15-Jun-17	19-Jun-17	0%	0%	-31				A56230	
Sprinkler Tank														
A56240	Waterproofing & water test	12	13-Apr-17	02-May-17	13-Apr-17	02-May-17	0%	0%	-23			A56240		Waterproofing & water test
A56250	Plaster work (inside tank)	8	02-May-17	12-May-17	02-May-17	12-May-17	0%	0%	-23			A56250		Plaster work (ins
A56260	Wall & floor tiling	8	12-May-17	22-May-17	12-May-17	22-May-17	0%	0%	-23				A56260	
A56270	Install Cat ladder & hatch cover	4	18-May-17	23-May-17	18-May-17	23-May-17	0%	0%	-23				A56270	
FS Tank														
A56280	Waterproofing & water test	12	13-Apr-17	02-May-17	13-Apr-17	02-May-17	0%	0%	-23			A56280		Waterproofing & water test
A56290	Plaster work (inside tank)	8	02-May-17	12-May-17	02-May-17	12-May-17	0%	0%	-23			A56290		Plaster work (ins
A56300	Wall & floor tiling	8	12-May-17	22-May-17	12-May-17	22-May-17	0%	0%	-23				A56300	
A56310	Install Cat ladder & hatch cover	4	18-May-17	23-May-17	18-May-17	23-May-17	0%	0%	-23				A56310	
Accessible Unisex Toilet														
Builders' Work														
A56320	Waterproofing & water test	5	05-Apr-17	11-Apr-17	05-Apr-17	11-Apr-17	0%	0%	-31		A56320		Waterproofing & water test	
A56330	Protective screeding / floor screeding	2	11-Apr-17	13-Apr-17	11-Apr-17	13-Apr-17	0%	0%	-31			A56330		Protective screeding / floor screeding
A56340	Wall & floor tiling	6	13-Apr-17	24-Apr-17	13-Apr-17	24-Apr-17	0%	0%	-31			A56340		Wall & floor tiling
A56350	Gypsum/cement board ceiling framework & close-up	6	24-Apr-17	02-May-17	24-Apr-17	02-May-17	0%	0%	-31			A56350		Gypsum/cement board ceiling f
BS Installation														
A56360	SPS - MEP 2nd Fix for Accessible Unisex Toilet	14	02-May-17	19-May-17	02-May-17	19-May-17	0%	0%	-31			A56360		SPS
Final Finishes														
A56370	Apply Taping joint & painting on ceiling	4	19-May-17	24-May-17	19-May-17	24-May-17	0%	0%	-31				A56370	
A56380	Sanitary wares & fitting installation	5	24-May-17	31-May-17	24-May-17	31-May-17	0%	0%	-31				A56380	
A56390	Door & ironmongeries installation	3	31-May-17	03-Jun-17	31-May-17	03-Jun-17	0%	0%	-31				A56390	
A56400	Mirror installation	1	03-Jun-17	05-Jun-17	03-Jun-17	05-Jun-17	0%	0%	-31				A56400	
Corridor														
Builders' Work														
A31875	Blockwall	10	05-Apr-17	20-Apr-17	05-Apr-17	20-Apr-17	0%	0%	-31		A31875		Blockwall	
A31880	Plastering & screeding	7	20-Apr-17	28-Apr-17	20-Apr-17	28-Apr-17	0%	0%	-31			A31880		Plastering & screeding
A31890	Wall tiling & Install chequered plate on floor	6	28-Apr-17	08-May-17	28-Apr-17	08-May-17	0%	0%	-31			A31890		Wall tiling & Install ch
BS Installation														
A56180	SPS - MEP 2nd Fix for Corridor	14	08-May-17	24-May-17	08-May-17	24-May-17	0%	0%	-31			A56180		
Final Finishes														
A31910	FRP ceiling	7	24-May-17	02-Jun-17	24-May-17	02-Jun-17	0%	0%	-31				A31910	
A56410	Apply paint on ceiling & wall	7	02-Jun-17	10-Jun-17	02-Jun-17	10-Jun-17	0%	0%	-31				A56410	
A56420	Door & ironmongeries installation	7	10-Jun-17	19-Jun-17	10-Jun-17	19-Jun-17	0%	0%	-31				A56420	
Staircase														
Builders' Work														
A56430	Wall Plastering & screeding	7	13-Apr-17	25-Apr-17	13-Apr-17	25-Apr-17	0%	0%	-23			A56430		Wall Plastering & screeding
A56440	Install handrail / balustrade	7	25-Apr-17	05-May-17	25-Apr-17	05-May-17	0%	0%	-23			A56440		Install handrail / balustrade
BS Installation														
A56450	SPS - MEP 2nd Fix for Staircases	14	05-May-17	22-May-17	05-May-17	22-May-17	0%	0%	-23			A56450		S
Final Finishes														
A56460	Floor tiling	6	22-May-17	29-May-17	22-May-17	29-May-17	0%	0%	-23				A56460	
A56470	Apply paint on ceiling & wall	7	29-May-17	07-Jun-17	29-May-17	07-Jun-17	0%	0%	-23				A56470	
A56480	Install Door & ironmongeries	3	07-Jun-17	10-Jun-17	07-Jun-17	10-Jun-17	0%	0%	-23				A56480	
SPS - External Envelope														
A32230	SPS - Erect steel frame for perforated corrugated cladding	12	17-May-17	31-May-17	17-May-17	31-May-17	0%	0%	-24				A32230	
A32220	SPS - Install GRC Architectural Louvre & Bracket	7	17-May-17	24-May-17	17-May-17	24-May-17	0%	0%	-24				A32220	
A56560	SPS - Install perforated corrugated cladding	12	02-Jun-17	15-Jun-17	02-Jun-17	15-Jun-17	0%	0%	-25				A56560	
A56570	SPS - Final Fix & Facade Final Cleaning	6	16-Jun-17	22-Jun-17	16-Jun-17	22-Jun-17	0%	0%	-25				A56570	
SPS - Access Pavement														
A56590	SPS - Backfilling	2	02-Jun-17	05-Jun-17	02-Jun-17	05-Jun-17	0%	0%	-23				A56590	
A56600	SPS - Construct SPS access pavement	10	05-Jun-17	16-Jun-17	05-Jun-17	16-Jun-17	0%	0%	-23				A56600	
SPS - Testing & Commissioning														
A32240	SPS - Testing and Commissioning	20	07-Jun-17	30-Jun-17	07-Jun-17	30-Jun-17	0%	0%	-31				A32240	
SPS - Statutory Inspection														

Three Month Rolling Programme (3MRP) Month 17 - 28 Feb 2017

Activity ID	Activity Name	MICP D15 O3A	MICP D15 O3A	MICP D15 O3A	Start	Finish	Planned B/L % Complete	Actual % Complete	Finish Variance (+/-d)	2017				
											Feb 17	Mar 18	Apr 19	May 20
FS Water														
A32290	SPS - Submit & Approval of Form WW046 (Part 4) to WSD (Final Report)	14	22-May-17	05-Jun-17	22-May-17	05-Jun-17	0%	0%	-43				A32290	
A32300	SPS - Inspection and Approval by WSD	2	05-Jun-17	07-Jun-17	05-Jun-17	07-Jun-17	0%	0%	-33				A32300	
A32305	SPS - Water Sample (2 nos.) & Report Submission	10	07-Jun-17	17-Jun-17	07-Jun-17	17-Jun-17	0%	0%	-42				A32305	
A32310	SPS - Issuance of WW046 (Part 5) by WSD (Water Certificate)	14	17-Jun-17	01-Jul-17	17-Jun-17	01-Jul-17	0%	0%	-42				A32310	
A32320	SPS - Water Meter Connection (FS) by WSD	4	01-Jul-17	05-Jul-17	01-Jul-17	05-Jul-17	0%	0%	-42				A32320	
Potable Water / Flushing Water														
A32360	SPS - Submit & Approval of Form WW046 (Part 4) to WSD	14	22-May-17	05-Jun-17	22-May-17	05-Jun-17	0%	0%	-43				A32360	
A32370	SPS - Inspection and Approval by WSD	2	05-Jun-17	07-Jun-17	05-Jun-17	07-Jun-17	0%	0%	-33				A32370	
A32375	SPS - Water Sample (2 nos.) & Report Submission	10	07-Jun-17	17-Jun-17	07-Jun-17	17-Jun-17	0%	0%	-42				A32375	
A32380	SPS - Issuance of WW046 (Part 5) by WSD (Water Certificate)	14	17-Jun-17	01-Jul-17	17-Jun-17	01-Jul-17	0%	0%	-42				A32380	
A32390	SPS - Water Meter Connection (Plumbing) by WSD	4	01-Jul-17	05-Jul-17	01-Jul-17	05-Jul-17	0%	0%	-42				A32390	
FSD (Fire Services)														
A32392	SPS - Submission & Approval of Final Amendment Building Plan to BD/FSD	30	13-Apr-17	13-May-17	13-Apr-17	13-May-17	0%	0%	-28			A32392		SPS - Submis
A32394	SPS - VAC Submission to FSD & Approval	30	26-May-17	25-Jun-17	26-May-17	25-Jun-17	0%	0%	-42				A32394	
A32400	SPS - Submit Form 314 & 501 to FSD	0	26-Jun-17		26-Jun-17		0%	0%	-34					A32400
ICP WORKS (Interfacing Car Park)														
Stage 2A														
Portion B														
Portion B														
A32520	Complete Pilecaps & Bottom Slab at Portion B1, B2, B3, B4 & B6	0		24-Feb-17		05-Jan-17 A	100%	100%	30					
Portion B5 - Pilecaps & Bottom slab														
A32680	Portion B5 - Construct Secondary beam and bottom slab @ Lvl -0.6mPD	14	04-Mar-17	20-Mar-17	16-Nov-16	25-Nov-16 A	100%	100%	59					
Portion B4 - Pilecaps & Bottom slab														
A32740	Portion B4 - Remove formworks, backfill and blinding concrete	1	24-Feb-17	24-Feb-17	24-Dec-16	26-Dec-16 A	100%	100%	27					
A32750	Portion B4 - Install under slab drain pipe	2	25-Feb-17	27-Feb-17	27-Dec-16	27-Dec-16 A	100%	100%	29					
A32760	Portion B4 - BD Inspection & Approval for drainages	0		24-Feb-17		28-Dec-16 A	100%	100%	33					
A32770	Portion B4 - Construct Secondary beam and bottom slab @ Lvl -0.6mPD	9	24-Feb-17	06-Mar-17	29-Dec-16	05-Jan-17 A	100%	100%	30					
Waling and Strut														
@ Sheet Pile Type A and Type A2														
A32810	Portion B7 - Install waling and Strut @ +4.6mPD	2	24-Feb-17	25-Feb-17	26-Nov-16	30-Nov-16 A	100%	100%	63					
A32820	Portion B10 - Install waling and Strut @ +4.6mPD	2	24-Feb-17	25-Feb-17	07-Jan-17	10-Jan-17 A	100%	100%	32					
A32830	Portion B13 - Install waling and Strut @ +4.6mPD	3	27-Feb-17	01-Mar-17	07-Jan-17	13-Jan-17 A	100%	100%	29					
Stage 2B														
Install waling and Strut at +1.5mPD for Sheet Pile Type A1														
A32870	Portion B7 - Install waling and Strut @ +1.5mPD	2	27-Feb-17	28-Feb-17	07-Dec-16	17-Dec-16 A	100%	100%	43					
A32880	Portion B10 - Install waling and Strut @ +1.5mPD	2	05-Jan-17	06-Jan-17	05-Jan-17	06-Jan-17 A	100%	100%	30					
Stage 3														
ELS and Pile cap construction														
Portion A6														
A32890	Portion A6 - 2nd Layer Excavation @ +0.7mPD	2	24-Feb-17	25-Feb-17	11-Jan-17	14-Jan-17 A	100%	100%	24					
A32900	Portion A6 - 2nd layer lateral support Installation @ +1.0mPD	4	27-Feb-17	02-Mar-17	16-Jan-17	18-Jan-17 A	100%	100%	25					
A32910	Portion A6 - Excavate to pile cap and grade beam formation level to -2.075mPD	6	03-Mar-17	09-Mar-17	18-Jan-17	18-Jan-17 A	66.67%	100%	31					
A32920	Portion A6 - Construct remaining pile cap and grade beam	7	10-Mar-17	17-Mar-17	18-Jan-17	14-Feb-17 A	0%	100%	18					
Portion B6														
A32930	Portion B6 - 2nd Layer Excavation @ +0.7mPD	2	24-Feb-17	25-Feb-17	06-Jan-17	14-Jan-17 A	100%	100%	26					
A32940	Portion B6 - 2nd layer lateral support Installation @ +1.0mPD	4	27-Feb-17	02-Mar-17	18-Jan-17	22-Jan-17 A	100%	100%	23					
A32950	Portion B6 - Excavate to pile cap and grade beam formation level to -2.075mPD	2	03-Mar-17	04-Mar-17	23-Jan-17	26-Jan-17 A	100%	100%	22					
A32960	Portion B6 - Construct remaining pile cap and grade beam	6	06-Mar-17	11-Mar-17	06-Feb-17	14-Feb-17 A	0%	100%	15					
Portion A7														
A32970	Portion A7 - 2nd Layer Excavation @ +0.7mPD	2	24-Feb-17	25-Feb-17	09-Jan-17	11-Jan-17 A	100%	100%	27					
A32980	Portion A7 - 2nd layer lateral support Installation @ +1.0mPD	4	27-Feb-17	02-Mar-17	12-Jan-17	17-Jan-17 A	100%	100%	26					
A32990	Portion A7 - Excavate to pile cap and grade beam formation level to -2.075mPD	2	03-Mar-17	04-Mar-17	18-Jan-17	25-Jan-17 A	100%	100%	21					
A33000	Portion A7 - Construct remaining pile cap and grade beam	7	24-Feb-17	03-Mar-17	13-Feb-17	28-Feb-17	28.57%	50%	2					
Portion B7														
A33010	Portion B7 - 2nd Layer Excavation @ +0.7mPD	2	24-Feb-17	25-Feb-17	18-Jan-17	27-Jan-17 A	100%	100%	15					
A33020	Portion B7 - 2nd layer lateral support Installation @ +1.0mPD	4	27-Feb-17	02-Mar-17	02-Feb-17	03-Feb-17 A	100%	100%	16					
A33030	Portion B7 - Excavate to pile cap and grade beam formation level to -2.075mPD	2	24-Feb-17	25-Feb-17	03-Feb-17	24-Feb-17	100%	50%	-1					
A33040	Portion B7 - Construct remaining pile cap and grade beam	7	25-Feb-17	04-Mar-17	21-Feb-17	17-Mar-17	0%	0%	-12					
Portion A8														
A33050	Portion A8 - 2nd Layer Excavation @ +0.7mPD	2	07-Mar-17	08-Mar-17	16-Dec-16	30-Dec-16 A	0%	100%	55					
A33060	Portion A8 - 2nd layer lateral support Installation @ +1.0mPD	4	09-Mar-17	13-Mar-17	31-Dec-16	04-Jan-17 A	0%	100%	56					
A33070	Portion A8 - Excavate to pile cap and grade beam formation level	2	14-Mar-17	15-Mar-17	05-Jan-17	07-Jan-17 A	0%	100%	55					
A33080	Portion A8 - Construct remaining pile cap and grade beam	6	16-Mar-17	22-Mar-17	01-Feb-17	09-Feb-17 A	0%	100%	36					
Portion B8														
A33090	Portion B8 - 2nd Layer Excavation @ +0.7mPD	2	07-Mar-17	08-Mar-17	16-Jan-17	25-Feb-17	0%	30%	10					
A33100	Portion B8 - 2nd layer lateral support Installation @ +1.0mPD	4	01-Mar-17	04-Mar-17	01-Mar-17	04-Mar-17	0%	0%	7					
A33110	Portion B8 - Excavate to pile cap and grade beam formation level to -2.075mPD	2	06-Mar-17	07-Mar-17	06-Mar-17	07-Mar-17	0%	0%	7					
A33120	Portion B8 - Construct remaining pile cap and grade beam	6	08-Mar-17	14-Mar-17	08-Mar-17	14-Mar-17	0%	0%	7					
Portion B9														
A33140	Portion B9 - 2nd layer lateral support Installation @ +1.0mPD	4	13-Mar-17	16-Mar-17	03-Jan-17	27-Jan-17 A	0%	100%	50					
A33130	Portion B9 - 2nd Layer Excavation @ +0.7mPD	2	10-Mar-17	11-Mar-17	16-Jan-17	21-Jan-17 A	0%	100%	51					
A33150	Portion B9 - Excavate to pile cap and grade beam formation level to -2.075mPD	2	24-Feb-17	25-Feb-17	01-Feb-17	24-Feb-17	0%	50%	30					
A33160	Portion B9 - Construct remaining pile cap and grade beam	6	25-Feb-17	03-Mar-17	25-Feb-17	03-Mar-17	0%	0%	30					
Portion B10														
A33170	Portion B10 - 2nd Layer Excavation @ +0.7mPD	2	11-Mar-17	14-Mar-17	08-Feb-17	24-Feb-17	0%	50%	24					
A33180	Portion B10 - 2nd layer lateral support Installation @ +1.0mPD	4	01-Mar-17	04-Mar-17	23-Feb-17	28-Feb-17	0%	10%	25					
A33190	Portion B10 - Excavate to pile cap and grade beam formation level to -2.075mPD	2	28-Feb-17	02-Mar-17	28-Feb-17	02-Mar-17	0%	0%	25					
A33200	Portion B10 - Construct remaining pile cap and grade beam	6	02-Mar-17	09-Mar-17	02-Mar-17	09-Mar-17	0%	0%	25					
Portion A9														
A33210	Portion A9 - 2nd Layer Excavation @ +0.7mPD	2	27-Mar-17	28-Mar-17	16-Dec-16	19-Jan-17 A	0%	100%	67					
A33220	Portion A9 - 2nd layer lateral support Installation @ +1.0mPD	4	29-Mar-17	01-Apr-17	20-Jan-17	02-Feb-17 A	0%	100%	62					

Three Month Rolling Programme (3MRP) Month 17 - 28 Feb 2017

Activity ID	Activity Name	MICP D15 O3A	MICP D15 O3A	MICP D15 O3A	Start	Finish	Planned B/L % Complete	Actual % Complete	Finish Variance (+/-d)	2017				
										Feb 17	Mar 18	Apr 19	May 20	
A33230	Portion A9 - Excavate to pile cap and grade beam formation level to -2.075mPD	2	03-Apr-17	05-Apr-17	03-Feb-17	06-Feb-17 A	0%	100%	61	A33230				
A33240	Portion A9 - Construct remaining pile cap and grade beam	6	06-Apr-17	12-Apr-17	07-Feb-17	20-Feb-17 A	0%	100%	55	A33240				
Portion B11														
A33250	Portion B11 - 2nd Layer Excavation @ +0.7mPD	2	15-Mar-17	16-Mar-17	09-Feb-17	25-Feb-17	0%	20%	37	A33250, A33250				
A33260	Portion B11 - 2nd layer lateral support Installation @ +1.0mPD	4	25-Feb-17	02-Mar-17	25-Feb-17	02-Mar-17	0%	0%	37	A33260				
A33270	Portion B11 - Excavate to pile cap and grade beam formation level to -2.075mPD	2	02-Mar-17	04-Mar-17	02-Mar-17	04-Mar-17	0%	0%	37	A33270				
A33280	Portion B11 - Construct remaining pile cap and grade beam	6	04-Mar-17	11-Mar-17	04-Mar-17	11-Mar-17	0%	0%	37	A33280				
Portion A10														
A33290	Portion A10 - 2nd Layer Excavation @ +0.7mPD	2	13-Apr-17	18-Apr-17	09-Jan-17	18-Jan-17 A	0%	100%	82					
A33300	Portion A10 - 2nd layer lateral support Installation @ +1.0mPD	4	19-Apr-17	22-Apr-17	19-Jan-17	25-Jan-17 A	0%	100%	80					
A33310	Portion A10 - Excavate to pile cap and grade beam formation level to -2.075mPD	2	24-Feb-17	25-Feb-17	03-Feb-17	06-Feb-17 A	0%	100%	75	A33310				
A33320	Portion A10 - Construct remaining pile cap and grade beam	4	24-Feb-17	28-Feb-17	07-Feb-17	25-Feb-17	0%	70%	62	A33320, A33320				
Portion A11														
A33330	Portion A11 - 2nd Layer Excavation @ +0.7mPD	2	13-Apr-17	18-Apr-17	07-Jan-17	14-Jan-17 A	0%	100%	85					
A33340	Portion A11 - 2nd layer lateral support Installation @ +1.0mPD	4	19-Apr-17	22-Apr-17	16-Jan-17	18-Jan-17 A	0%	100%	86					
A33350	Portion A11 - Excavate to pile cap and grade beam formation level to -2.075mPD	2	24-Feb-17	25-Feb-17	18-Jan-17	20-Jan-17 A	0%	100%	86					
A33360	Portion A11 - Construct remaining pile cap and grade beam	4	27-Feb-17	02-Mar-17	20-Jan-17	09-Feb-17 A	0%	100%	76					
Portion B12														
A33370	Portion B12 - 2nd Layer Excavation @ +0.7mPD	2	13-Apr-17	18-Apr-17	16-Jan-17	03-Feb-17 A	0%	100%	71					
A33380	Portion B12 - 2nd layer lateral support Installation @ +1.0mPD	4	19-Apr-17	22-Apr-17	03-Feb-17	16-Feb-17 A	0%	100%	64	A33380				
A33390	Portion B12 - Excavate to pile cap and grade beam formation level to -2.075mPD	2	24-Feb-17	25-Feb-17	07-Feb-17	24-Feb-17	0%	80%	59	A33390, A33390				
A33400	Portion B12 - Construct remaining pile cap and grade beam	4	27-Feb-17	02-Mar-17	09-Feb-17	28-Feb-17	0%	10%	59	A33400, A33400				
Portion B13														
A33410	Portion B13 - 2nd Layer Excavation @ +0.7mPD	2	11-Mar-17	14-Mar-17	11-Mar-17	14-Mar-17	0%	0%	37					
A33420	Portion B13 - 2nd layer lateral support Installation @ +1.0mPD	6	14-Mar-17	21-Mar-17	14-Mar-17	21-Mar-17	0%	0%	37					
A33430	Portion B13 - Excavate to pile cap and grade beam formation level to -2.075mPD	2	21-Mar-17	23-Mar-17	21-Mar-17	23-Mar-17	0%	0%	37					
A33440	Portion B13 - Construct remaining pile cap and grade beam	4	23-Mar-17	28-Mar-17	23-Mar-17	28-Mar-17	0%	0%	37					
Secondary Beam and Bottom Slab Construction														
Portion A6														
A33450	Portion A6 - Lay under slab drainages, backfill, blinding & waterproofing	6	24-Feb-17	02-Mar-17	13-Feb-17	16-Feb-17 A	0%	100%	22	A33450				
A33460	Portion A6 - Construct Manholes & Sump Pits	6	24-Feb-17	02-Mar-17	13-Feb-17	13-Feb-17 A	0%	100%	25	A33460				
A33470	Portion A6 - BD Inspection & Approval for drainages	1	02-Mar-17	02-Mar-17	13-Feb-17	13-Feb-17 A	0%	100%	25	A33470				
A33480	Portion A6 - Cast blinding layer and rebar fixing for secondary beam and bottom slab	14	03-Mar-17	18-Mar-17	16-Feb-17	21-Feb-17 A	0%	100%	32	A33480				
A33490	Portion A6 - Cast concrete	1	20-Mar-17	20-Mar-17	22-Feb-17	22-Feb-17 A	0%	100%	32	A33490				
Portion B6														
A33500	Portion B6 - Lay under slab drainages, backfill, blinding & waterproofing	4	24-Feb-17	28-Feb-17	11-Feb-17	17-Feb-17 A	0%	100%	16	A33500				
A33510	Portion B6 - Construct Manholes & Sump Pits	4	24-Feb-17	28-Feb-17	11-Feb-17	14-Feb-17 A	0%	100%	19	A33510				
A33520	Portion B6 - BD Inspection & Approval for drainages	1	02-Mar-17	02-Mar-17	14-Feb-17	14-Feb-17 A	0%	100%	21	A33520				
A33530	Portion B6 - Cast blinding layer and rebar fixing for secondary beam and bottom slab	9	03-Mar-17	13-Mar-17	15-Feb-17	21-Feb-17 A	0%	100%	24	A33530				
A33540	Portion B6 - Cast concrete	1	14-Mar-17	14-Mar-17	22-Feb-17	22-Feb-17 A	0%	100%	24	A33540				
Portion A7														
A33560	Portion A7 - Construct Manholes & Sump Pits	6	04-Mar-17	10-Mar-17	13-Feb-17	17-Feb-17 A	0%	100%	21	A33560				
A33550	Portion A7 - Lay under slab drainages, backfill, blinding & waterproofing	6	28-Feb-17	07-Mar-17	28-Feb-17	07-Mar-17	0%	0%	6	A33550				
A33570	Portion A7 - BD Inspection & Approval for drainages	1	06-Mar-17	07-Mar-17	06-Mar-17	07-Mar-17	0%	0%	6	A33570				
A33580	Portion A7 - Cast blinding layer and rebar fixing for secondary beam and bottom slab	14	07-Mar-17	23-Mar-17	07-Mar-17	23-Mar-17	0%	0%	6	A33580				
A33590	Portion A7 - Cast concrete	1	23-Mar-17	24-Mar-17	23-Mar-17	24-Mar-17	0%	0%	6	A33590				
Portion B7														
A33610	Portion B7 - Construct Manholes & Sump Pits	4	07-Mar-17	10-Mar-17	15-Feb-17	17-Feb-17 A	0%	100%	19	A33610				
A33620	Portion B7 - BD Inspection & Approval for drainages	1	13-Mar-17	13-Mar-17	15-Feb-17	16-Feb-17 A	0%	100%	22	A33620				
A33600	Portion B7 - Lay under slab drainages, backfill, blinding & waterproofing	4	18-Mar-17	22-Mar-17	18-Mar-17	22-Mar-17	0%	0%	-10	A33600				
A33630	Portion B7 - Cast blinding layer and rebar fixing for secondary beam and bottom slab	9	23-Mar-17	01-Apr-17	23-Mar-17	01-Apr-17	0%	0%	-8	A33630				
A33640	Portion B7 - Cast concrete	1	03-Apr-17	03-Apr-17	03-Apr-17	03-Apr-17	0%	0%	-8	A33640				
Portion A8														
A33650	Portion A8 - Lay under slab drainages, backfill, blinding & waterproofing	4	24-Feb-17	28-Feb-17	01-Feb-17	09-Feb-17 A	0%	100%	40	A33650				
A33660	Portion A8 - Construct Manholes & Sump Pits	4	24-Feb-17	28-Feb-17	01-Feb-17	09-Feb-17 A	0%	100%	40	A33660				
A33670	Portion A8 - BD Inspection & Approval for drainages	1	02-Mar-17	02-Mar-17	14-Feb-17	14-Feb-17 A	0%	100%	38	A33670				
A33680	Portion A8 - Cast blinding layer and rebar fixing for secondary beam and bottom slab	10	03-Mar-17	14-Mar-17	15-Feb-17	17-Feb-17 A	0%	100%	45	A33680				
A33690	Portion A8 - Cast concrete	1	15-Mar-17	15-Mar-17	18-Feb-17	18-Feb-17 A	0%	100%	45	A33690				
Portion B8														
A33700	Portion B8 - Lay under slab drainages, backfill, blinding & waterproofing	4	15-Mar-17	18-Mar-17	15-Mar-17	18-Mar-17	0%	0%	7	A33700				
A33710	Portion B8 - Construct Manholes & Sump Pits	4	15-Mar-17	18-Mar-17	15-Mar-17	18-Mar-17	0%	0%	7	A33710				
A33720	Portion B8 - BD Inspection & Approval for drainages	1	21-Mar-17	21-Mar-17	21-Mar-17	21-Mar-17	0%	0%	7	A33720				
A33730	Portion B8 - Cast blinding layer and rebar fixing for secondary beam and bottom slab	10	22-Mar-17	01-Apr-17	22-Mar-17	01-Apr-17	0%	0%	7	A33730				
A33740	Portion B8 - Cast concrete	1	03-Apr-17	03-Apr-17	03-Apr-17	03-Apr-17	0%	0%	7	A33740				
Portion B9														
A33750	Portion B9 - Lay under slab drainages, backfill, blinding & waterproofing	3	04-Mar-17	07-Mar-17	04-Mar-17	07-Mar-17	0%	0%	30	A33750				
A33760	Portion B9 - Construct Manholes & Sump Pits	3	04-Mar-17	07-Mar-17	04-Mar-17	07-Mar-17	0%	0%	30	A33760				
A33770	Portion B9 - BD Inspection & Approval for drainages	1	10-Mar-17	10-Mar-17	10-Mar-17	10-Mar-17	0%	0%	30	A33770				
A33780	Portion B9 - Cast blinding layer and rebar fixing for secondary beam and bottom slab	9	11-Mar-17	21-Mar-17	11-Mar-17	21-Mar-17	0%	0%	30	A33780				
A33790	Portion B9 - Cast concrete	1	22-Mar-17	22-Mar-17	22-Mar-17	22-Mar-17	0%	0%	30	A33790				
Portion B10														
A33800	Portion B10 - Lay under slab drainages, backfill, blinding & waterproofing	3	09-Mar-17	13-Mar-17	09-Mar-17	13-Mar-17	0%	0%	25	A33800				
A33810	Portion B10 - Construct Manholes & Sump Pits	3	09-Mar-17	13-Mar-17	09-Mar-17	13-Mar-17	0%	0%	25	A33810				
A33820	Portion B10 - BD Inspection & Approval for drainages	1	15-Mar-17	16-Mar-17	15-Mar-17	16-Mar-17	0%	0%	25	A33820				
A33830	Portion B10 - Cast blinding layer and rebar fixing for secondary beam and bottom slab	9	16-Mar-17	27-Mar-17	16-Mar-17	27-Mar-17	0%	0%	25	A33830				
A33840	Portion B10 - Cast concrete	1	27-Mar-17	28-Mar-17	27-Mar-17	28-Mar-17	0%	0%	25	A33840				
Portion A9														
A33850	Portion A9 - Lay under slab drainages, backfill, blinding & waterproofing	4	24-Feb-17	28-Feb-17	13-Feb-17	22-Feb-17 A	0%	100%	57	A33850				
A33860	Portion A9 - Construct Manholes & Sump Pits	4	24-Feb-17	28-Feb-17	13-Feb-17	18-Feb-17 A	0%	100%	60	A33860				
A33870	Portion A9 - BD Inspection & Approval for drainages	1	02-Mar-17	02-Mar-17	16-Feb-17	16-Feb-17 A	0%	100%	64	A33870				
A33880	Portion A9 - Cast blinding layer and rebar fixing for secondary beam and bottom slab	10	24-Feb-17	07-Mar-17	21-Feb-17	01-Mar-17	0%	50%	62	A33880, A33880				

Activity ID	Activity Name	MICP D15 Q3A	MICP D15 Q3A	MICP D15 Q3A	Start	Finish	Planned B/L % Complete	Actual % Complete	Finish Variance (+/-d)
A33890	Portion A9 - Cast concrete	1	02-Mar-17	02-Mar-17	02-Mar-17	02-Mar-17	0%	0%	62
Portion B11									
A33900	Portion B11 - Lay under slab drainages, backfill, blinding & waterproofing	4	11-Mar-17	16-Mar-17	11-Mar-17	16-Mar-17	0%	0%	37
A33910	Portion B11 - Construct Manholes & Sump Pits	4	11-Mar-17	16-Mar-17	11-Mar-17	16-Mar-17	0%	0%	37
A33920	Portion B11 - BD Inspection & Approval for drainages	1	17-Mar-17	18-Mar-17	17-Mar-17	18-Mar-17	0%	0%	37
A33930	Portion B11 - Cast blinding layer and rebar fixing for secondary beam and bottom	10	18-Mar-17	30-Mar-17	18-Mar-17	30-Mar-17	0%	0%	37
A33940	Portion B11 - Cast concrete	1	30-Mar-17	31-Mar-17	30-Mar-17	31-Mar-17	0%	0%	37
Portion A10									
A33960	Portion A10 - Construct Manholes & Sump Pits	2	01-Mar-17	02-Mar-17	10-Feb-17	18-Feb-17 A	0%	100%	70
A33950	Portion A10 - Lay under slab drainages, backfill, blinding & waterproofing	3	01-Mar-17	03-Mar-17	13-Feb-17	20-Feb-17 A	0%	100%	70
A33980	Portion A10 - Cast blinding layer and rebar fixing for secondary beam and bottom	5	24-Feb-17	01-Mar-17	21-Feb-17	27-Feb-17	0%	50%	72
A33970	Portion A10 - BD Inspection & Approval for drainages	1	07-Mar-17	07-Mar-17	24-Feb-17	24-Feb-17 A	0%	100%	69
A33990	Portion A10 - Cast concrete	1	27-Feb-17	28-Feb-17	27-Feb-17	28-Feb-17	0%	0%	72
Portion A11									
A34010	Portion A11 - Construct Manholes & Sump Pits	2	24-Feb-17	25-Feb-17	23-Jan-17	10-Feb-17 A	0%	100%	77
A34000	Portion A11 - Lay under slab drainages, backfill, blinding & waterproofing	3	24-Feb-17	27-Feb-17	06-Feb-17	10-Feb-17 A	0%	100%	78
A34020	Portion A11 - BD Inspection & Approval for drainages	1	02-Mar-17	02-Mar-17	10-Feb-17	10-Feb-17 A	0%	100%	81
A34030	Portion A11 - Cast blinding layer and rebar fixing for secondary beam and bottom	5	03-Mar-17	08-Mar-17	13-Feb-17	17-Feb-17 A	0%	100%	80
A34040	Portion A11 - Cast concrete	1	09-Mar-17	09-Mar-17	18-Feb-17	18-Feb-17 A	0%	100%	80
Portion B12									
A34050	Portion B12 - Lay under slab drainages, backfill, blinding & waterproofing	3	28-Feb-17	03-Mar-17	28-Feb-17	03-Mar-17	0%	0%	59
A34060	Portion B12 - Construct Manholes & Sump Pits	2	28-Feb-17	02-Mar-17	28-Feb-17	02-Mar-17	0%	0%	59
A34070	Portion B12 - BD Inspection & Approval for drainages	1	06-Mar-17	07-Mar-17	06-Mar-17	07-Mar-17	0%	0%	59
A34080	Portion B12 - Cast blinding layer and rebar fixing for secondary beam and bottom	5	07-Mar-17	13-Mar-17	07-Mar-17	13-Mar-17	0%	0%	59
A34090	Portion B12 - Cast concrete	1	13-Mar-17	14-Mar-17	13-Mar-17	14-Mar-17	0%	0%	59
Portion B13									
A34100	Portion B13 - Lay under slab drainages, backfill, blinding & waterproofing	3	28-Mar-17	31-Mar-17	28-Mar-17	31-Mar-17	0%	0%	37
A34110	Portion B13 - Construct Manholes & Sump Pits	2	28-Mar-17	30-Mar-17	28-Mar-17	30-Mar-17	0%	0%	37
A34120	Portion B13 - BD Inspection & Approval for drainages	1	03-Apr-17	05-Apr-17	03-Apr-17	05-Apr-17	0%	0%	37
A34130	Portion B13 - Cast blinding layer and rebar fixing for secondary beam and bottom	5	05-Apr-17	11-Apr-17	05-Apr-17	11-Apr-17	0%	0%	37
A34140	Portion B13 - Cast concrete	1	11-Apr-17	12-Apr-17	11-Apr-17	12-Apr-17	0%	0%	37
B1 Slab Construction (Phase 1) - Construct B2/F to B1/F Cols, Walls & B1 Slab									
Portion B14									
A34200	Portion B14 - Columns & Walls Construction	11	17-Dec-16	31-Dec-16	17-Dec-16	20-Feb-17 A	100%	100%	-38
A34210	Portion B14 - Construct B1 Slab	7	24-Feb-17	03-Mar-17	10-Jan-17	27-Feb-17	100%	70%	-37
Portion B15									
A34220	Portion B15 - Columns & Walls Construction	14	24-Feb-17	11-Mar-17	23-Jan-17	25-Feb-17	100%	90%	-22
A34230	Portion B15 - Construct B1 Slab	8	25-Feb-17	07-Mar-17	25-Feb-17	07-Mar-17	100%	0%	-22
B1 Slab Construction (Phase 2) - Construct B2/F to B1/F Cols, Walls & B1 Slab									
Portion A14									
A34240	Portion A14 - Columns & Walls Construction	15	25-Feb-17	15-Mar-17	25-Feb-17	15-Mar-17	0%	0%	43
A34250	Portion A14 - Construct B1 Slab	9	15-Mar-17	25-Mar-17	15-Mar-17	25-Mar-17	0%	0%	43
Portion A15									
A34260	Portion A15 - Columns & Walls Construction	14	24-Feb-17	11-Mar-17	24-Feb-17	11-Mar-17	0%	0%	45
A34270	Portion A15 - Construct B1 Slab	9	13-Mar-17	22-Mar-17	13-Mar-17	22-Mar-17	0%	0%	45
Portion B16									
A34280	Portion B16 - Columns & Walls Construction	12	09-Mar-17	23-Mar-17	09-Mar-17	23-Mar-17	0%	0%	37
A34290	Portion B16 - Construct B1 Slab	8	23-Mar-17	01-Apr-17	23-Mar-17	01-Apr-17	0%	0%	37

Three Month Rolling Programme (3MRP) Month 17 - 28 Feb 2017

Activity ID	Activity Name	MICP D15 O3A	MICP D15 O3A	MICP D15 O3A	Start	Finish	Planned B/L % Complete	Actual % Complete	Finish Variance (+/-d)	2017			
										Feb 17	Mar 18	Apr 19	May 20
A34550	Portion B20 - Columns & Walls Construction	6	05-Apr-17	11-Apr-17	05-Apr-17	11-Apr-17	0%	0%	7			A34550	Portion B20 - Columns & Walls Construction
A34560	Portion B20 - Construct B1 Slab	4	12-Apr-17	19-Apr-17	12-Apr-17	19-Apr-17	0%	0%	7			A34560	Portion B20 - Construct B1 Slab
A34570	Portion B8 - Removal of Lateral Support	2	28-Apr-17	29-Apr-17	28-Apr-17	29-Apr-17	0%	0%	7			A34570	Portion B8 - Remo
Portion B21													
A34580	Portion B21 - Columns & Walls Construction	4	23-Mar-17	27-Mar-17	23-Mar-17	27-Mar-17	0%	0%	30		A34580		Portion B21 - Column
A34590	Portion B21 - Construct B1 Slab	3	28-Mar-17	30-Mar-17	28-Mar-17	30-Mar-17	0%	0%	30		A34590		Portion B21 - Cor
A34600	Portion B9 - Removal of Lateral Support	2	10-Apr-17	11-Apr-17	10-Apr-17	11-Apr-17	0%	0%	30			A34600	
A34610	Portion B21 - Columns & Walls Construction (Deferred Area)	3	12-Apr-17	18-Apr-17	12-Apr-17	18-Apr-17	0%	0%	30			A34610	
A34620	Portion B21 - Construct B1 Slab (Deferred Area)	3	19-Apr-17	21-Apr-17	19-Apr-17	21-Apr-17	0%	0%	30			A34620	
Portion B22													
A34630	Portion B22 - Columns & Walls Construction	4	28-Mar-17	01-Apr-17	28-Mar-17	01-Apr-17	0%	0%	25		A34630		Portion B22 - Column
A34640	Portion B22 - Construct B1 Slab	3	01-Apr-17	06-Apr-17	01-Apr-17	06-Apr-17	0%	0%	25		A34640		Portion B22 - Cor
A34650	Portion B10 - Removal of Lateral Support	2	18-Apr-17	20-Apr-17	18-Apr-17	20-Apr-17	0%	0%	25			A34650	
A34660	Portion B22 - Columns & Walls Construction (Deferred Area)	3	20-Apr-17	24-Apr-17	20-Apr-17	24-Apr-17	0%	0%	25			A34660	
A34670	Portion B22 - Construct B1 Slab (Deferred Area)	3	24-Apr-17	27-Apr-17	24-Apr-17	27-Apr-17	0%	0%	25			A34670	
Portion A19													
A34680	Portion A19 - Columns & Walls Construction	7	03-Mar-17	10-Mar-17	03-Mar-17	10-Mar-17	0%	0%	62		A34680		
A34690	Portion A19 - Construct B1 Slab	4	11-Mar-17	15-Mar-17	11-Mar-17	15-Mar-17	0%	0%	62		A34690		
A34700	Portion A9 - Removal of Lateral Support	2	24-Mar-17	25-Mar-17	24-Mar-17	25-Mar-17	0%	0%	62			A34700	
A34710	Portion A19 - Columns & Walls Construction (Deferred Area)	3	27-Mar-17	29-Mar-17	27-Mar-17	29-Mar-17	0%	0%	62			A34710	
A34720	Portion A19 - Construct B1 Slab (Deferred Area)	3	30-Mar-17	01-Apr-17	30-Mar-17	01-Apr-17	0%	0%	62			A34720	
Portion B23													
A34730	Portion B23 - Columns & Walls Construction	5	31-Mar-17	07-Apr-17	31-Mar-17	07-Apr-17	0%	0%	37			A34730	
A34740	Portion B23 - Construct B1 Slab	3	07-Apr-17	11-Apr-17	07-Apr-17	11-Apr-17	0%	0%	37			A34740	
A34750	Portion B11 - Removal of Lateral Support	2	22-Apr-17	25-Apr-17	22-Apr-17	25-Apr-17	0%	0%	37			A34750	
Portion A20													
A34760	Portion A20 - Columns & Walls Construction	4	28-Feb-17	04-Mar-17	28-Feb-17	04-Mar-17	0%	0%	72		A34760		
A34770	Portion A20 - Construct B1 Slab	3	04-Mar-17	08-Mar-17	04-Mar-17	08-Mar-17	0%	0%	72		A34770		
A34780	Portion A10 - Removal of Lateral Support	2	16-Mar-17	18-Mar-17	16-Mar-17	18-Mar-17	0%	0%	79			A34780	
Portion A21													
A34790	Portion A21 - Columns & Walls Construction	4	24-Feb-17	28-Feb-17	21-Feb-17	27-Feb-17	0%	25%	76	A34790, A34790			
A34800	Portion A21 - Construct B1 Slab	3	28-Feb-17	02-Mar-17	28-Feb-17	02-Mar-17	0%	0%	76		A34800		
A34810	Portion A11 - Removal of Lateral Support	2	11-Mar-17	13-Mar-17	11-Mar-17	13-Mar-17	0%	0%	83			A34810	
A34820	Portion A21 - Columns & Walls Construction (Deferred Area)	3	27-Mar-17	29-Mar-17	27-Mar-17	29-Mar-17	0%	0%	62			A34820	
A34830	Portion A21 - Construct B1 Slab (Deferred Area)	3	30-Mar-17	01-Apr-17	30-Mar-17	01-Apr-17	0%	0%	62			A34830	
Portion B24													
A34840	Portion B24 - Columns & Walls Construction	4	14-Mar-17	18-Mar-17	14-Mar-17	18-Mar-17	0%	0%	59			A34840	
A34850	Portion B24 - Construct B1 Slab	3	18-Mar-17	22-Mar-17	18-Mar-17	22-Mar-17	0%	0%	59			A34850	
A34860	Portion B12 - Removal of Lateral Support	2	30-Mar-17	01-Apr-17	30-Mar-17	01-Apr-17	0%	0%	66			A34860	
Portion B25													
A34870	Portion B25 - Columns & Walls Construction	5	12-Apr-17	21-Apr-17	12-Apr-17	21-Apr-17	0%	0%	37			A34870	
A34880	Portion B25 - Construct B1 Slab	3	21-Apr-17	25-Apr-17	21-Apr-17	25-Apr-17	0%	0%	37			A34880	
A34900	Portion B25 - Columns & Walls Construction (Deferred Area - Stage 1)	3	25-Apr-17	28-Apr-17	25-Apr-17	28-Apr-17	0%	0%	37			A34900	
A34910	Portion B25 - Construct B1 Slab (Deferred Area - Stage 1)	3	28-Apr-17	04-May-17	28-Apr-17	04-May-17	0%	0%	37			A34910	
A34890	Portion B13 - Removal of Lateral Support	2	05-May-17	08-May-17	05-May-17	08-May-17	0%	0%	38			A34890	
A34920	Portion B13 - Removal of Lateral Support	2	12-May-17	15-May-17	12-May-17	15-May-17	0%	0%	38			A34920	
Roof Slab (Portion A) - Construct B1/F to Roof Lvl Cols, Walls & Roof Slab													
Portion A22													
A34930	Portion A22 - Columns & Walls Construction	15	24-Feb-17	13-Mar-17	23-Jan-17	08-Mar-17	100%	30%	-31				Portion A22 - Columns & Walls Construction, Portion A22 - Columns & Walls Construction
A34940	Portion A22 - Construct Roof Slab	10	08-Mar-17	20-Mar-17	08-Mar-17	20-Mar-17	100%	0%	-31	A34940			Portion A22 - Construct Roof Slab
Portion A23													
A34950	Portion A23 - Columns & Walls Construction	13	25-Mar-17	11-Apr-17	25-Mar-17	11-Apr-17	0%	0%	43			A34950	
A34960	Portion A23 - Construct Roof Slab	7	11-Apr-17	22-Apr-17	11-Apr-17	22-Apr-17	0%	0%	43			A34960	
Portion A24													
A34970	Portion A24 - Columns & Walls Construction	7	08-Apr-17	20-Apr-17	08-Apr-17	20-Apr-17	0%	0%	6			A34970	Portion A24 - Columns & Walls Constr
A34980	Portion A24 - Construct Roof Slab	4	20-Apr-17	25-Apr-17	20-Apr-17	25-Apr-17	0%	0%	6			A34980	Portion A24 - Construct Roof S
Portion A25													
A34990	Portion A25 - Columns & Walls Construction	7	16-Mar-17	23-Mar-17	16-Mar-17	23-Mar-17	0%	0%	62		A34990		
A35000	Portion A25 - Construct Roof Slab	4	24-Mar-17	28-Mar-17	24-Mar-17	28-Mar-17	0%	0%	62			A35000	
Portion A26													
A35010	Portion A26 - Columns & Walls Construction	4	08-Mar-17	13-Mar-17	08-Mar-17	13-Mar-17	0%	0%	72		A35010		
A35020	Portion A26 - Construct Roof Slab	3	13-Mar-17	16-Mar-17	13-Mar-17	16-Mar-17	0%	0%	72			A35020	
Roof Slab (Portion B) - Construct B1/F to Roof Lvl Cols, Walls & Roof Slab													
Portion B26													
A35030	Portion B26 - Columns & Walls Construction	9	07-Mar-17	17-Mar-17	07-Mar-17	17-Mar-17	100%	0%	-22	A35030			Portion B26 - Columns & Walls Construction
A35040	Portion B26 - Construct Roof Slab	6	17-Mar-17	24-Mar-17	17-Mar-17	24-Mar-17	66.67%	0%	-22		A35040		Portion B26 - Construct Roof Slab
Portion B27													
A35050	Portion B27 - Columns & Walls Construction	9	01-Apr-17	13-Apr-17	01-Apr-17	13-Apr-17	0%	0%	37			A35050	
A35060	Portion B27 - Construct Roof Slab	6	13-Apr-17	24-Apr-17	13-Apr-17	24-Apr-17	0%	0%	37			A35060	
Portion B28													
A35070	Portion B28 - Columns & Walls Construction	6	06-Apr-17	13-Apr-17	06-Apr-17	13-Apr-17	0%	0%	6			A35070	Portion B28 - Columns & Walls Construction
A35080	Portion B28 - Construct Roof Slab	5	13-Apr-17	22-Apr-17	13-Apr-17	22-Apr-17	0%	0%	6			A35080	Portion B28 - Construct Roof Slab
Portion B29													
A35090	Portion B29 - Columns & Walls Construction	6	20-Apr-17	26-Apr-17	20-Apr-17	26-Apr-17	0%	0%	7			A35090	Portion B29 - Columns &
A35100	Portion B29 - Construct Roof Slab	4	27-Apr-17	02-May-17	27-Apr-17	02-May-17	0%	0%	7			A35100	Portion B29 - Cor
Portion B30													
A35110	Portion B30 - Columns & Walls Construction	6	06-Apr-17	13-Apr-17	06-Apr-17	13-Apr-17	0%	0%	25			A35110	
A35120	Portion B30 - Construct Roof Slab	4	13-Apr-17	21-Apr-17	13-Apr-17	21-Apr-17	0%	0%	25			A35120	
Portion B31													
A35130	Portion B31 - Columns & Walls Construction	6	11-Apr-17	21-Apr-17	11-Apr-17	21-Apr-17	0%	0%	37			A35130	
A35140	Portion B31 - Construct Roof Slab	4	21-Apr-17	26-Apr-17	21-Apr-17	26-Apr-17	0%	0%	37			A35140	

Three Month Rolling Programme (3MRP) Month 17 - 28 Feb 2017

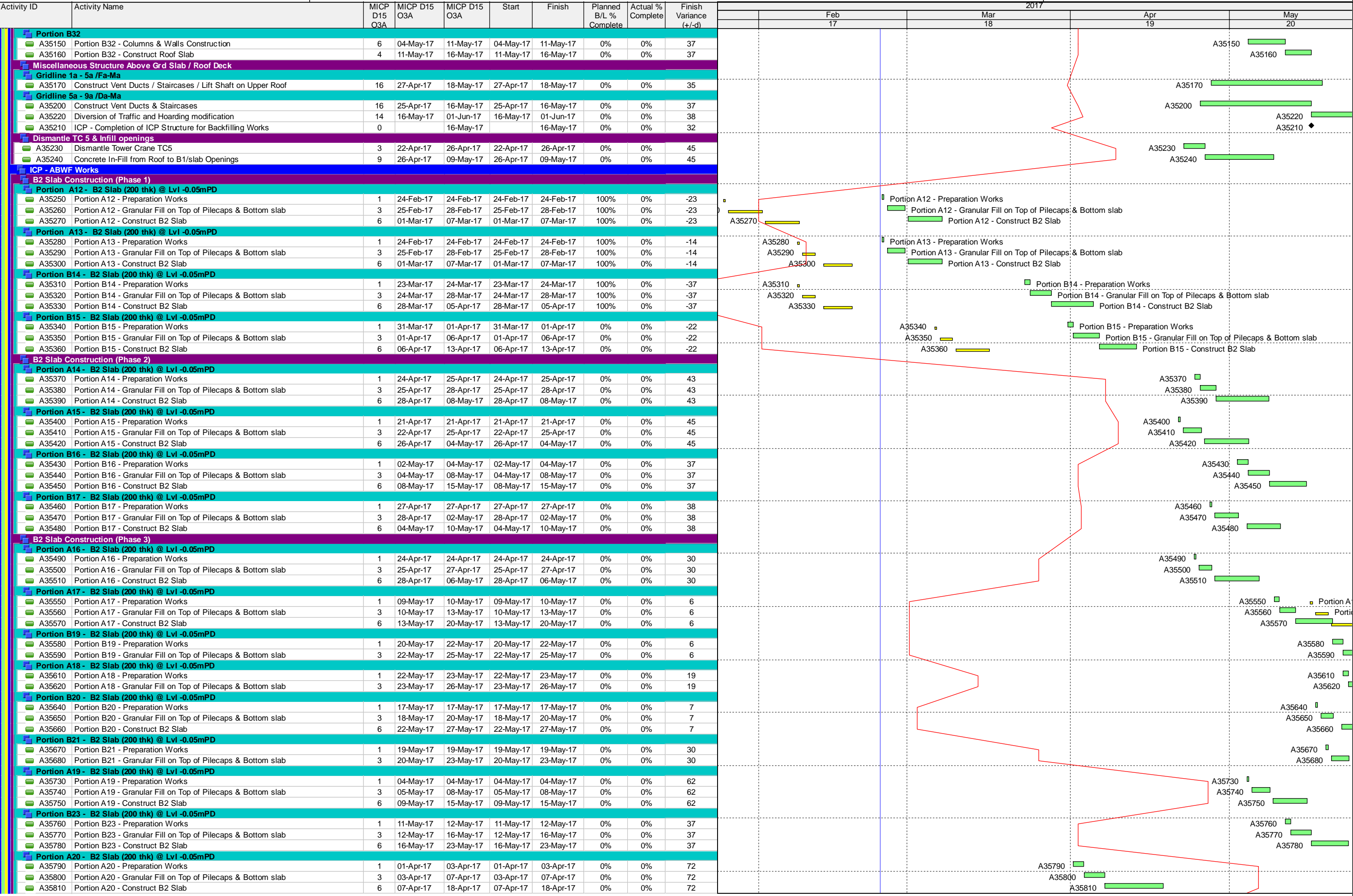

Activity ID	Activity Name	MICP D15 O3A	MICP D15 O3A	MICP D15 O3A	Start	Finish	Planned B/L % Complete	Actual % Complete	Finish Variance (+/-d)	2017				
										Feb 17	Mar 18	Apr 19	May 20	
PIW Phase 1														
M+ Portal Road Interface PIW at Grade Road														
A26180	Access Portion M43	0	24-Feb-17		24-Feb-17		100%	0%	-42					Access Portion M43
M+ Drain Connection to PIW Drainage MH WHC6_1f														
A26190	Commencement of drainage work for WHC6_1f	0	24-Feb-17		24-Feb-17*		100%	0%	-39					Commencement of drainage work for WHC6_1f
A26200	Complete of drainage work for WHC6_1f	0		28-Mar-17		28-Mar-17*	100%	0%	-39	A26200				Complete of drainage work for WHC6_1f
Towngas Interface PIW														
DN150 incoming gas main at Entrance Portal (CIV-DWG-0403)														
A26210	Complete Entrance Portal RC Structure	0	03-Apr-17		03-Apr-17*		0%	0%	0					Complete Entrance Portal RC Structure
A26220	Excavate Trench & Install Shoring for Gas Main @ Footway (To be coordinated w/ M+)	6	03-Apr-17	10-Apr-17	03-Apr-17	10-Apr-17	0%	0%	0					Excavate Trench & Install Shoring for Gas Main @ Footway (To be coordinated w/ M+)
A26230	Allow Towngas to install gas main (By Towngas)	6	11-Apr-17	20-Apr-17	11-Apr-17	20-Apr-17	0%	0%	0					Allow Towngas to install gas main (By Towngas)
A26240	Backfill Trench to Ground Levels	3	21-Apr-17	24-Apr-17	21-Apr-17	24-Apr-17	0%	0%	0					Backfill Trench to Ground Levels
DN150 incoming gas main for RDE (CIV-DWG-0404)														
A26250	Excavate Trench & Install Shoring for Gas Main @ Footway (To be coordinated w/ M+)	6	19-May-17	25-May-17	19-May-17	25-May-17	0%	0%	-33					Excavate Trench & Install Shoring for Gas Main @ Footway (To be coordinated w/ M+)
A26260	Allow Towngas to install gas main (By Towngas)	6	26-May-17	02-Jun-17	26-May-17	02-Jun-17	0%	0%	-33					Allow Towngas to install gas main (By Towngas)
A26270	Backfill Trench to Ground Levels	3	03-Jun-17	06-Jun-17	03-Jun-17	06-Jun-17	0%	0%	-33					Backfill Trench to Ground Levels
A26280	Vacate M45 (8 July 2017)	0		06-Jun-17		06-Jun-17	0%	0%	-33					Vacate M45 (8 July 2017)
M+ Road Interface with PIW														
A26310	Allow Access to PIW to construct traffic signal draw pits, controller, signal poles	0	03-Apr-17		03-Apr-17		0%	0%	0					Allow Access to PIW to construct traffic signal draw pits, controller, signal poles
Seawater Cooling Intake Pipes Interface PIW														
A26320	Allow Access to PIW to lay utilities over the Seawater Cooling Intake	0	19-Jul-17		19-Jul-17*		0%	0%	-53					Allow Access to PIW to lay utilities over the Seawater Cooling Intake
Civil Works Interface with PIW Watermain South of M+														
KGO Cooling Main Diversion														
A26360	Allow access to PIW Contractor to complete KGO Cooling Main Diversion	0	01-Apr-17		01-Apr-17*		0%	0%	0					Allow access to PIW Contractor to complete KGO Cooling Main Diversion
Park														
Sewage Interface w/ Park PIW (SW of M+ & ICP SPS)														
A26430	Complete Laying Sewer Pipe DN300 from F2.1E to SM19	0		29-Apr-17		29-Apr-17	0%	0%	-31					Complete Laying Sewer Pipe DN300 from F2.1E to SM19
SPS & Interface Carpark Interface w/ Park														
A26500	Complete Access Road to SPS for FS Inpection (Park above ICP)	0		15-Jun-17		15-Jun-17	0%	0%	-23					Complete Access Road to SPS for FS Inpection (Park above ICP)
A26460	SPS Complete Meter Cabinet for power supply for T&C	0		16-Jun-17		16-Jun-17	0%	0%	-26					SPS Complete Meter Cabinet for power supply for T&C
A26470	SPS Test & Commissioning Complete	0		30-Jun-17		30-Jun-17	0%	0%	-31					SPS Test & Commissioning Complete
Telecoms Interface w/ Park PIW (W of M+)														
A26520	Allow Access to Park Contractor to connect ICT Cable Ducts to M+ Draw-pit	0	24-Feb-17		24-Feb-17		100%	0%	-53					Allow Access to Park Contractor to connect ICT Cable Ducts to M+ Draw-pit
A26530	Allow Access to Park Contractor to connect ELV Cable Ducts to M+ Draw-pit	0	24-Feb-17		24-Feb-17		100%	0%	-53					Allow Access to Park Contractor to connect ELV Cable Ducts to M+ Draw-pit
A26540	Allow Access to Park Contractor to construct & connect FTNS Cable Ducts at M+ GL A/6-7	0	24-Feb-17		24-Feb-17		100%	0%	-53					Allow Access to Park Contractor to construct & connect FTNS Cable Ducts at M+ GL A/6-7
CLP														
A26560	Handover M+ - Transformer Room Trx B to CLP	0		03-Mar-17		03-Mar-17*	0%	0%	0					Handover M+ - Transformer Room Trx B to CLP
A26550	Handover M+ - Transformer Room Trx A to CLP	0		06-Apr-17		06-Apr-17*	0%	0%	0					Handover M+ - Transformer Room Trx A to CLP
A26580	Handover RDE - Transformer Room to CLP	0		06-Apr-17		06-Apr-17*	0%	0%	0					Handover RDE - Transformer Room to CLP
A27785	Handover SPS - Meter Cabinet to CLP	0	12-May-17		12-May-17		0%	0%	-43					Handover SPS - Meter Cabinet to CLP
Construction														
Seawater Outfall Pipe														
Submissions & Approval														
A26620	RSS Review & Approve Trench Detail Design and Method Statement	109	12-Aug-16	20-Dec-16	12-Aug-16	28-Feb-17	100%	97%	-53					RSS Review & Approve Trench Detail Design and Method Statement, RSS Review & Approve Trench Detail Design and Method Statement
A26600	BD Review & Approve ELS Design	87	08-Sep-16	21-Dec-16	08-Sep-16	01-Mar-17	100%	95%	-53					BD Review & Approve ELS Design, BD Review & Approve ELS Design
Construction at CH0+66 to CH0+108														
Trench Excavation & Pipe works (CH0+66 to CH0+102)														
A26660	Install Strut & Wailing @ +3.5mPD	12	24-Feb-17	09-Mar-17	24-Feb-17	09-Mar-17	100%	0%	-53					Install Strut & Wailing @ +3.5mPD
A26670	Trench Excavation@+3.0mPD to Final excavation Lvl	3	10-Mar-17	13-Mar-17	10-Mar-17	13-Mar-17	100%	0%	-53					Trench Excavation@+3.0mPD to Final excavation Lvl
A26680	Pipe Laying & Associated Works	6	14-Mar-17	20-Mar-17	14-Mar-17	20-Mar-17	100%	0%	-53					Pipe Laying & Associated Works
A26690	Construct Bend Blocks	6	21-Mar-17	27-Mar-17	21-Mar-17	27-Mar-17	100%	0%	-53					Construct Bend Blocks
A26700	Pressure Test	6	28-Mar-17	03-Apr-17	28-Mar-17	03-Apr-17	100%	0%	-53					Pressure Test
A26710	Back Filling to Struts & Wailing Lvl	6	05-Apr-17	11-Apr-17	05-Apr-17	11-Apr-17	100%	0%	-53	A26710				Back Filling to Struts & Wailing Lvl
A26720	Dismantle Struts & Wailing	3	12-Apr-17	18-Apr-17	12-Apr-17	18-Apr-17	100%	0%	-53					Dismantle Struts & Wailing
A26730	Back Filling to GL	6	19-Apr-17	25-Apr-17	19-Apr-17	25-Apr-17	100%	0%	-53					Back Filling to GL
A26740	Extract Sheetpiles	3	26-Apr-17	28-Apr-17	26-Apr-17	28-Apr-17	100%	0%	-53					Extract Sheetpiles
Construct Cofferdam & Pipe works for Lead In (CH0+102 to CH0+108)														
A26750	Drive in Sheetpiles (Cofferdam) @ 18m depth	9	01-Mar-17	11-Mar-17	01-Mar-17	11-Mar-17	100%	0%	-53					Drive in Sheetpiles (Cofferdam) @ 18m depth
A26760	Curtain Grouting (where required)	12	11-Mar-17	25-Mar-17	11-Mar-17	25-Mar-17	100%	0%	-53					Curtain Grouting (where required)
A26770	Dewatering	1	25-Mar-17	27-Mar-17	25-Mar-17	27-Mar-17	100%	0%	-53					Dewatering
A26780	ELS Excavation (Cofferdam)@GL +5.0mPD to +3.0mPD	3	27-Mar-17	30-Mar-17	27-Mar-17	30-Mar-17	100%	0%	-53					ELS Excavation (Cofferdam)@GL +5.0mPD to +3.0mPD
A26790	Install 1st Layer Strut & Wailing (Cofferdam) @ +3.5mPD	6	30-Mar-17	07-Apr-17	30-Mar-17	07-Apr-17	100%	0%	-53					Install 1st Layer Strut & Wailing (Cofferdam) @ +3.5mPD
A26800	ELS Excavation (Cofferdam)@+3.0mPD to +0.275mPD	3	07-Apr-17	11-Apr-17	07-Apr-17	11-Apr-17	100%	0%	-53	A26800				ELS Excavation (Cofferdam)@+3.0mPD to +0.275mPD
A26810	Install 2nd Layer Strut & Wailing (Cofferdam) @ +0.775mPD	6	11-Apr-17	21-Apr-17	11-Apr-17	21-Apr-17	100%	0%	-53	A26810				Install 2nd Layer Strut & Wailing (Cofferdam) @ +0.775mPD
A26820	ELS Excavation (Cofferdam)@+0.275mPD to -2.45mPD	3	21-Apr-17	25-Apr-17	21-Apr-17	25-Apr-17	100%	0%	-53	A26820				ELS Excavation (Cofferdam)@+0.275mPD to -2.45mPD
A26830	Install 3rd Layer Strut & Wailing (Cofferdam) @ -1.95mPD	6	25-Apr-17	04-May-17	25-Apr-17	04-May-17	100%	0%	-53					Install 3rd Layer Strut & Wailing (Cofferdam) @ -1.95mPD
A26840	ELS Excavation Final (Cofferdam)@ -2.45mPD to -3.70mPD	3	04-May-17	08-May-17	04-May-17	08-May-17	0%	0%	-53					ELS Excavation Final (Cofferdam)@ -2.45mPD to -3.70mPD
A26850	Pipe Laying & Associated Works	4	08-May-17	12-May-17	08-May-17	12-May-17	0%	0%	-53					Pipe Laying & Associated Works
A26860	Construct 2 Nos of Bend Block	6	12-May-17	19-May-17	12-May-17	19-May-17	0%	0%	-53					Construct 2 Nos of Bend Block
A26870	Construct Valve Chamber	10	19-May-17	01-Jun-17	19-May-17	01-Jun-17	0%	0%	-53					Construct Valve Chamber
A26880	Pressure Test	6	01-Jun-17	08-Jun-17	01-Jun-17	08-Jun-17	0%	0%	-53					Pressure Test
A26890	Back Filling to 3rd Layer Strut	2	08-Jun-17	10-Jun-17	08-Jun-17	10-Jun-17	0%	0%	-53					Back Filling to 3rd Layer Strut
A26900	Dismantle 3rd Layer Struts & Wailing	3	10-Jun-17	14-Jun-17	10-Jun-17	14-Jun-17	0%	0%	-53					Dismantle 3rd Layer Struts & Wailing
A26910	Back Filling to 2nd Layer Strut	2	14-Jun-17	16-Jun-17	14-Jun-17	16-Jun-17	0%	0%	-53					Back Filling to 2nd Layer Strut
A26920	Dismantle 2nd Layer Struts & Wailing	3	16-Jun-17	20-Jun-17	16-Jun-17	20-Jun-17	0%	0%	-53					Dismantle 2nd Layer Struts & Wailing
A26930	Back Filling to 1st Layer Struts	2	20-Jun-17	22-Jun-17	20-Jun-17	22-Jun-17	0%	0%	-53					Back Filling to 1st Layer Struts
A26940	Dismantle 1st Layer Struts & Wailing	3	22-Jun-17	26-Jun-17	22-Jun-17	26-Jun-17	0%	0%	-53					Dismantle 1st Layer Struts & Wailing
A26950	Back Filling to GL	2	26-Jun-17	28-Jun-17	26-Jun-17	28-Jun-17	0%	0%	-53					Back Filling to GL
Construction at CH0+0 to CH66														
Trench Excavation & Pipe works CH0+32 to CH0+66														
A26960	Drive In Sheet Piles	9	29-Apr-17	11-May-17	29-Apr-17	11-May-17	22.22%	0%	-53					Drive In Sheet Piles

Three Month Rolling Programme (3MRP) Month 17 - 28 Feb 2017

Activity ID	Activity Name	MICP D15 O3A	MICP D15 O3A	MICP D15 O3A	Start	Finish	Planned B/L % Complete	Actual % Complete	Finish Variance (+/-d)	2017				
											Feb 17	Mar 18	Apr 19	May 20
A26970	Trench Excavation	3	12-May-17	15-May-17	12-May-17	15-May-17	0%	0%	-53			A26970		
A26980	Install 1st Layer of Struts & Wailing	12	16-May-17	29-May-17	16-May-17	29-May-17	0%	0%	-53			A26980		
A26990	Trench Excavation to 2nd Layer of Struts	3	31-May-17	02-Jun-17	31-May-17	02-Jun-17	0%	0%	-53				A26990	
A27000	Install 2nd Layer of Struts & Wailing	12	03-Jun-17	16-Jun-17	03-Jun-17	16-Jun-17	0%	0%	-53				A27000	
A27010	Trench Excavation to Final Level	3	17-Jun-17	20-Jun-17	17-Jun-17	20-Jun-17	0%	0%	-53				A27010	
A27020	Pipe Laying & Associated Works	6	21-Jun-17	27-Jun-17	21-Jun-17	27-Jun-17	0%	0%	-53				A27020	
A27030	Pressure Test	6	28-Jun-17	05-Jul-17	28-Jun-17	05-Jul-17	0%	0%	-53					A27030
A27040	Back Filling	6	06-Jul-17	12-Jul-17	06-Jul-17	12-Jul-17	0%	0%	-53					A27040
A27050	Dismantle 2nd Layer Struts & Wailing	3	13-Jul-17	15-Jul-17	13-Jul-17	15-Jul-17	0%	0%	-53					A27050
A27060	Back Filling to 1st Layer of Struts	6	17-Jul-17	22-Jul-17	17-Jul-17	22-Jul-17	0%	0%	-53					A27060
A27070	Dismantle 1st Layer Struts & Wailing	3	24-Jul-17	26-Jul-17	24-Jul-17	26-Jul-17	0%	0%	-53					A27070
Trench Excavation & Pipe works CH0+0 to CH0+32														
A27100	Drive in Sheet Piles	9	29-Apr-17	11-May-17	29-Apr-17	11-May-17	22.22%	0%	-53		A27100			
A27110	Trench @GL +5.0mPD to +4.0mPD	3	12-May-17	15-May-17	12-May-17	15-May-17	0%	0%	-53			A27110		
A27120	Install 1st Layer Strut & Wailing@ +4.5mPD	12	16-May-17	29-May-17	16-May-17	29-May-17	0%	0%	-53			A27120		
A27130	Install Legging to Opening	10	31-May-17	10-Jun-17	31-May-17	10-Jun-17	0%	0%	-53				A27130	
A27140	Trench Excavation@+4.0mPD to +1.06mPD	3	12-Jun-17	14-Jun-17	12-Jun-17	14-Jun-17	0%	0%	-53				A27140	
A27150	Pipe Laying & Associated Works	10	15-Jun-17	26-Jun-17	15-Jun-17	26-Jun-17	0%	0%	-53				A27150	
A27160	Construct Bend Blocks	10	27-Jun-17	08-Jul-17	27-Jun-17	08-Jul-17	0%	0%	-53					A27160
A27170	Construct Wash Out Chamber	10	27-Jun-17	08-Jul-17	27-Jun-17	08-Jul-17	0%	0%	-53					A27170
A27180	Pressure Test	6	10-Jul-17	15-Jul-17	10-Jul-17	15-Jul-17	0%	0%	-53					A27180
A27190	Back Filling to 1st layer Struts	1	17-Jul-17	17-Jul-17	17-Jul-17	17-Jul-17	0%	0%	-53					A27190
A27200	Dismantle 1st Layer Struts & Wailing	6	18-Jul-17	24-Jul-17	18-Jul-17	24-Jul-17	0%	0%	-53					A27200
A27210	Back Filling to GL	1	25-Jul-17	25-Jul-17	25-Jul-17	25-Jul-17	0%	0%	-53					A27210
DCS Box (Portion M15&M16)														
A27270	Strip Formwork	1	24-Feb-17	24-Feb-17	24-Feb-17	24-Feb-17	100%	0%	-53			Strip Formwork		
A27280	Backfill	4	27-Jun-17	30-Jun-17	27-Jun-17	30-Jun-17	0%	0%	-53				A27280	
A27290	Construct remaining wall & roof	10	17-Jul-17	27-Jul-17	17-Jul-17	27-Jul-17	0%	0%	-53					A27290
Construction at Grade CH0+108 to CH0+158														
A27310	Install Concrete Saddle for Pipe Support	6	28-Jun-17	06-Jul-17	28-Jun-17	06-Jul-17	0%	0%	-53				A27310	
A27320	Pipe Laying & Associated Works	13	06-Jul-17	21-Jul-17	06-Jul-17	21-Jul-17	0%	0%	-53				A27320	
A27330	Pressure Test	6	21-Jul-17	28-Jul-17	21-Jul-17	28-Jul-17	0%	0%	-53					A27330
Seawater Intake Pipe Works														
A27370	Prepare & Submit Detailed Design and Modification Works to RSS	10	24-Feb-17	07-Mar-17	24-Feb-17	07-Mar-17	100%	0%	-53					
A27380	RSS Review & Approve Detail Design and Modification Works	12	08-Mar-17	21-Mar-17	08-Mar-17	21-Mar-17	100%	0%	-53					
Construction of Seawater Intake Pipe														
A27390	Form Access Road / Traffic Diversion (Along Seawall)	6	22-Mar-17	28-Mar-17	22-Mar-17	28-Mar-17	100%	0%	-53					
A27400	Install UU Supports	12	29-Mar-17	12-Apr-17	29-Mar-17	12-Apr-17	100%	0%	-53					
A27410	Drill holes, Inject Curtain Grout & backfill	24	13-Apr-17	16-May-17	13-Apr-17	16-May-17	54.17%	0%	-53		A27410			
A27420	Excavate from G/F (+4.5mPD) to +2.0mPD	3	17-May-17	19-May-17	17-May-17	19-May-17	0%	0%	-53			A27420		
A27430	Install UU Support	12	20-May-17	03-Jun-17	20-May-17	03-Jun-17	0%	0%	-53			A27430		
A27440	Excavate from +2.0mPD to +0.3mPD	3	05-Jun-17	07-Jun-17	05-Jun-17	07-Jun-17	0%	0%	-53				A27440	
A27450	Lay DN600 Seawater Intake Pipes x 2	10	08-Jun-17	19-Jun-17	08-Jun-17	19-Jun-17	0%	0%	-53				A27450	
A27460	Lay DN100 Chlorination Pipe	10	08-Jun-17	19-Jun-17	08-Jun-17	19-Jun-17	0%	0%	-53				A27460	
A27470	Lay DN28 Cleansing Pipe	10	08-Jun-17	19-Jun-17	08-Jun-17	19-Jun-17	0%	0%	-53				A27470	
A27480	Construct Thrust Blocks	10	20-Jun-17	30-Jun-17	20-Jun-17	30-Jun-17	0%	0%	-53					A27480
A27490	Pressure Testing and Inspection	6	03-Jul-17	08-Jul-17	03-Jul-17	08-Jul-17	0%	0%	-53					A27490
A27500	Backfill to +2.0mPD	2	10-Jul-17	11-Jul-17	10-Jul-17	11-Jul-17	0%	0%	-53					A27500
A27510	Remove Underground Utilities Support & Backfill up to +2.3mPD)	6	12-Jul-17	18-Jul-17	12-Jul-17	18-Jul-17	0%	0%	-53					A27510
A27520	Complete Pipeworks & Traffic Diversion	0		18-Jul-17		18-Jul-17	0%	0%	-53					A27520
Sewerage														
Sewerage Interface with PIW & F2 Contractor														
Sewerage at Austin Road West (Portion L08)														
A27790	PIW Implement TTMS & Allow Access to Manhole F1.2 to HCC	0	24-Feb-17		24-Feb-17*		100%	0%	-20		A27790			
A27800	Excavate Trial Trench for UU within Austin Road West Area	12	24-Feb-17	09-Mar-17	24-Feb-17	09-Mar-17	100%	0%	-20		A27800			
A27810	Demolished Existing Planter	10	10-Mar-17	10-Mar-17	21-Mar-17	21-Mar-17	80%	0%	-20			A27810		
A27820	Excavate & Install Lateral Support	10	22-Mar-17	01-Apr-17	22-Mar-17	01-Apr-17	0%	0%	-20			A27820		
A27830	Construct M+ Terminal Manhole F1.3A	6	03-Apr-17	10-Apr-17	03-Apr-17	10-Apr-17	0%	0%	-20			A27830		
A27840	Lay down DN375 F1.3B to F1.3A to F1.2	3	11-Apr-17	13-Apr-17	11-Apr-17	13-Apr-17	0%	0%	-20			A27840		
A27850	Pressure Test	3	18-Apr-17	20-Apr-17	18-Apr-17	20-Apr-17	0%	0%	-20				A27850	
A27860	Back fill & Reinstate pavement / Reinstate Planter	9	21-Apr-17	02-May-17	21-Apr-17	02-May-17	0%	0%	-20				A27860	
A27870	HCC connect DN375 to F1.2	1	04-May-17	04-May-17	04-May-17	04-May-17	0%	0%	-20					A27870
Sewerage adjacent to CLP Station (Portion L19)														
A27880	F2 (Gammon's) allow access to HCC at Portion L06	0	24-Feb-17		24-Feb-17*		100%	0%	-20		A27880			
A27890	Excavate Trench and install shoring for sewer drain along CLP Station	14	24-Feb-17	11-Mar-17	24-Feb-17	11-Mar-17	100%	0%	-20		A27890			
A27900	Construct manholes F1.3C and F1.3B	10	13-Mar-17	23-Mar-17	13-Mar-17	23-Mar-17	60%	0%	-20			A27900		
A27910	Lay down DN375 from F1.3C to F1.3B (approx. 39m)	7	24-Mar-17	31-Mar-17	24-Mar-17	31-Mar-17	0%	0%	-20			A27910		
A27920	Pressure Test	3	01-Apr-17	05-Apr-17	01-Apr-17	05-Apr-17	0%	0%	-20				A27920	
A27930	Backfill to adjacent ground level	8	06-Apr-17	18-Apr-17	06-Apr-17	18-Apr-17	0%	0%	-20				A27930	
Sewerage at Portion M01, Gridline A / 3-14														
A27940	HCC grant access to Park Contractor for SM100 construction	0	10-May-17		10-May-17		0%	0%	-31				A27940	
MH F2.1B to MH F2.1A														
A27960	Completion of G/F Slab, Wall & Column at Portion A	0		28-Feb-17		28-Feb-17	100%	0%	-33					
A27970	Manhole & Trench Excavation for Sewerage Pipe between MH F2.1B to F2.1A	2	01-Mar-17	02-Mar-17	01-Mar-17	02-Mar-17	100%	0%	-33					
A27980	Construct Manhole F2.1A	6	03-Mar-17	09-Mar-17	03-Mar-17	09-Mar-17	100%	0%	-33					
A27990	Lay Sewerage Pipe DN300 between MH F2.1A to F2.1B (Approx. 25m)	4	03-Mar-17	07-Mar-17	03-Mar-17	07-Mar-17	100%	0%	-33					
A28000	Lay & Connect Sewerage Pipe incoming from M+ to MH F2.1A	2	08-Mar-17	08-Mar-17	08-Mar-17	08-Mar-17	100%	0%	-33					
A28010	Pressure Test	3	10-Mar-17	13-Mar-17	10-Mar-17	13-Mar-17	100%	0%	-33					
A28020	Backfill to ground level	4	14-Mar-17	17-Mar-17	14-Mar-17	17-Mar-17	100%	0%	-33					
MH F2.1C to MH F2.1B														

Three Month Rolling Programme (3MRP) Month 17 - 28 Feb 2017

Activity ID	Activity Name	MICP D15 O3A	MICP D15 O3A	MICP D15 O3A	Start	Finish	Planned B/L % Complete	Actual % Complete	Finish Variance (+/-d)	2017				
											Feb 17	Mar 18	Apr 19	May 20
A28030	Manhole & Trench Excavation for Sewerage Pipe between MH F2.1C to F2.1B	2	10-Mar-17	11-Mar-17	10-Mar-17	11-Mar-17	100%	0%	-33				Manhole & Trench Excavation for Sewerage Pipe between MH F2.1C to F2.1B	
A28040	Construct Manhole F2.1B & F2.1C	16	13-Mar-17	30-Mar-17	13-Mar-17	30-Mar-17	100%	0%	-33	A28040			Construct Manhole F2.1B & F2.1C	
A28050	Lay Sewerage Pipe DN300 between MH F2.1C to F2.1B (Approx.40m)	7	13-Mar-17	20-Mar-17	13-Mar-17	20-Mar-17	100%	0%	-33	A28050			Lay Sewerage Pipe DN300 between MH F2.1C to F2.1B (Approx.40m)	
A28060	Pressure test	3	31-Mar-17	03-Apr-17	31-Mar-17	03-Apr-17	100%	0%	-33				Pressure test	
A28070	Backfill to ground level	5	05-Apr-17	10-Apr-17	05-Apr-17	10-Apr-17	0%	0%	-33				Backfill to ground level	
MH F2.1D to MH F2.1C														
A28080	Completion of G/F Slab, Wall & Column at Portion E	0		10-Mar-17	10-Mar-17	10-Mar-17	100%	0%	-14					
A28090	Manhole & Trench Excavation for Sewerage Pipe between MH F2.1D to F2.1C	3	31-Mar-17	03-Apr-17	31-Mar-17	03-Apr-17	33.33%	0%	-31				Manhole & Trench Excavation for Sewerage Pipe between MH F2.1D to F2.1C	
A28100	Construct Manhole F2.1D	10	05-Apr-17	19-Apr-17	05-Apr-17	19-Apr-17	0%	0%	-31				Construct Manhole F2.1D	
A28110	Lay Sewerage Pipe DN375 between MH F2.1D to F2.1C (Approx. 21m)	4	05-Apr-17	08-Apr-17	05-Apr-17	08-Apr-17	0%	0%	-31				Lay Sewerage Pipe DN375 between MH F2.1D to F2.1C (Approx. 21m)	
A28120	Lay & Connect Sewerage Pipe incoming from M+ to MH F2.1C	2	10-Apr-17	11-Apr-17	10-Apr-17	11-Apr-17	0%	0%	-31				Lay & Connect Sewerage Pipe incoming from M+ to MH F2.1C	
A28130	Pressure Test	3	20-Apr-17	22-Apr-17	20-Apr-17	22-Apr-17	0%	0%	-31				Pressure Test	
A28140	Backfill to ground level	3	24-Apr-17	26-Apr-17	24-Apr-17	26-Apr-17	0%	0%	-31				Backfill to ground level	
MH F2.1E to MH F2.1D														
A28150	Manhole & Trench Excavation for Sewerage Pipe between MH F2.1E to F2.1D	3	20-Apr-17	22-Apr-17	20-Apr-17	22-Apr-17	0%	0%	-31				Manhole & Trench Excavation for Sewerage Pipe between MH F2.1E to F2.1D	
A28160	Construct Manholes F2.1E	6	24-Apr-17	29-Apr-17	24-Apr-17	29-Apr-17	0%	0%	-31				Construct Manholes F2.1E	
A28170	Lay Sewerage Pipe between MH F2.1E to F2.1D (DN375mm) (Approx. 25m)	6	24-Apr-17	29-Apr-17	24-Apr-17	29-Apr-17	0%	0%	-31				Lay Sewerage Pipe between MH F2.1E to F2.1D (DN375mm) (Approx. 25m)	
A28180	Pressure Test	3	02-May-17	05-May-17	02-May-17	05-May-17	0%	0%	-31				Pressure Test	
A28190	Backfill to ground level	3	06-May-17	09-May-17	06-May-17	09-May-17	0%	0%	-31				Backfill to ground level	
Sewerage at Portion M05 & M27														
A28200	Complete Sewerage Pipe & MH SM23, SM22B, SM22A inside SPS	0		24-Feb-17		24-Feb-17	100%	0%	-53				Complete Sewerage Pipe & MH SM23, SM22B, SM22A inside SPS	
A28230	Complete B1 Column, Wall & Slab at ICP Portion A20	0		18-Mar-17		18-Mar-17	0%	0%	72					
A28210	Complete B1 Column, Wall & Slab at ICP Portion A18	0		24-Mar-17		24-Mar-17	0%	0%	42					
A28220	Complete B1 Column, Wall & Slab at ICP Portion A19	0		01-Apr-17		01-Apr-17	0%	0%	62					
A28240	Complete B1 Column, Wall & Slab at ICP Portion A21	0		01-Apr-17		01-Apr-17	0%	0%	62					
A28250	Complete SPS Structure	0		13-Apr-17		13-Apr-17	0%	0%	-23				Complete SPS Structure	
MH SM22 to SM21T (DN450)														
A28260	Excavate & Lateral Support for Manhole SM22 & SM21T	3	13-Apr-17	20-Apr-17	13-Apr-17	20-Apr-17	0%	0%	-23				Excavate & Lateral Support for Manhole SM22 & SM21T	
A28270	Construct MH SM22 & SM21T	18	20-Apr-17	13-May-17	20-Apr-17	13-May-17	0%	0%	-23				Construct MH SM22 & SM21T	
A28280	Trench Excavation & Lateral Support from SM22 to SM21T	1	13-May-17	15-May-17	13-May-17	15-May-17	0%	0%	-23				Trench Excavation & Lateral Support from SM22 to SM21T	
A28290	Lay Sewerage Pipe DN450 between SM22 to SM21T (Approx. 6m)	1	15-May-17	16-May-17	15-May-17	16-May-17	0%	0%	-23				Lay Sewerage Pipe DN450 between SM22 to SM21T (Approx. 6m)	
A28300	Connect Pipe from SPS to MH SM22	1	16-May-17	17-May-17	16-May-17	17-May-17	0%	0%	-23				Connect Pipe from SPS to MH SM22	
A28310	Pressure Test	3	17-May-17	20-May-17	17-May-17	20-May-17	0%	0%	-23				Pressure Test	
A28320	Backfill to formation level	2	20-May-17	23-May-17	20-May-17	23-May-17	0%	0%	-23				Backfill to formation level	
MH SM21T to SM21														
A28330	Excavate & Lateral Support for Manhole SM21	2	23-May-17	25-May-17	23-May-17	25-May-17	0%	0%	25					
MH SM21A to Interface MH SM13														
Submissions														
A28440	Prepare & Submit ELS Design to RSS for Approval	6	24-Feb-17	02-Mar-17	24-Feb-17	02-Mar-17	100%	0%	-53				Prepare & Submit ELS Design to RSS for Approval	
A28450	RSS Review & Approve ELS Design	12	03-Mar-17	16-Mar-17	03-Mar-17	16-Mar-17	100%	0%	-53				RSS Review & Approve ELS Design	
Construction														
A28460	Drive In Sheetpiles	12	03-Apr-17	20-Apr-17	03-Apr-17	20-Apr-17	0%	0%	62					
A28470	Trench Excavation & Lateral Support from SM21A to SM13	18	21-Apr-17	13-May-17	21-Apr-17	13-May-17	0%	0%	62					
A28480	Lay Sewerage Pipe DN450 between SM21A to SM13 (Approx. 52m)	9	15-May-17	24-May-17	15-May-17	24-May-17	0%	0%	62					
Rising Main														
SPS Pump Station														
ABF518	Lay 2 Nos. DN200 Rising Main	8	13-May-17	22-May-17	13-May-17	22-May-17	0%	0%	-22					
Storm Drainage														
Storm Drain DN750 along Gridline A/3-11 (MH S2.4 to S2.6)														
A28520	Excavate to formation level	3	18-Mar-17	21-Mar-17	18-Mar-17	21-Mar-17	100%	0%	-33				Excavate to formation level	
A28530	Construct Manhole S2.4 & S2.6	12	22-Mar-17	05-Apr-17	22-Mar-17	05-Apr-17	91.67%	0%	-33				Construct Manhole S2.4 & S2.6	
A28540	Lay DN700 pipe from Manholes S2.4 to S2.6 (Approx. 78m)	14	06-Apr-17	25-Apr-17	06-Apr-17	25-Apr-17	0%	0%	-33				Lay DN700 pipe from Manholes S2.4 to S2.6 (Approx. 78m)	
A28550	Pressure Test	3	26-Apr-17	28-Apr-17	26-Apr-17	28-Apr-17	0%	0%	-33				Pressure Test	
A28560	Backfill to existing ground level	5	29-Apr-17	06-May-17	29-Apr-17	06-May-17	0%	0%	-33				Backfill to existing ground level	
Storm Drain DN1050 along Gridline A/11-14 (MH S2.6 to S2.6A to S2.7 to S2.8)														
A28570	Excavate to formation level & install shoring	6	26-Apr-17	04-May-17	26-Apr-17	04-May-17	0%	0%	-33				Excavate to formation level & install shoring	
A28580	Construct Manhole S2.6a, S2.7 & S2.8	12	05-May-17	18-May-17	05-May-17	18-May-17	0%	0%	-33				Construct Manhole S2.6a, S2.7 & S2.8	
A28590	Lay DN1050 pipe from Manholes S2.6 to S2.6a to S2.7 to S2.8 (Approx. 45m)	7	19-May-17	26-May-17	19-May-17	26-May-17	0%	0%	-33				Lay DN1050 pipe from Manholes S2.6 to S2.6a to S2.7 to S2.8 (Approx. 45m)	
A28600	Pressure Test	3	27-May-17	31-May-17	27-May-17	31-May-17	0%	0%	-33				Pressure Test	
A28610	Backfill to existing ground level	5	01-Jun-17	06-Jun-17	01-Jun-17	06-Jun-17	0%	0%	-33				Backfill to existing ground level	
Storm Drain DN1050 along Gridline A/14 (MH S2.8 to S2.9a to SE2.7)														
A28620	Excavate Trial Trench for existing underground utilities	12	27-May-17	10-Jun-17	27-May-17	10-Jun-17	0%	0%	-33				Excavate Trial Trench for existing underground utilities	
A28630	Excavate to formation level & install shoring	6	12-Jun-17	17-Jun-17	12-Jun-17	17-Jun-17	0%	0%	-33				Excavate to formation level & install shoring	
A28640	Construct Manhole S2.9a & SE2.7	12	19-Jun-17	03-Jul-17	19-Jun-17	03-Jul-17	0%	0%	-33				Construct Manhole S2.9a & SE2.7	
Storm Drain DN600 along Gridline B-E/14 (MH S2.10 to S2.9c)														
A28970	Excavate Trial Trench	3	09-May-17	11-May-17	09-May-17	11-May-17	0%	0%	0				Excavate Trial Trench	
A28980	Excavate to Formation Level	3	12-May-17	15-May-17	12-May-17	15-May-17	0%	0%	0				Excavate to Formation Level	
A28990	Lay DN600 Pipe from MHS2.10 to S2.9c (Approx 30m)	3	18-May-17	16-May-17	18-May-17	16-May-17	0%	0%	0				Lay DN600 Pipe from MHS2.10 to S2.9c (Approx 30m)	
A29000	Pressure Test	3	19-May-17	22-May-17	19-May-17	22-May-17	0%	0%	0				Pressure Test	
A29010	Backfill to existing ground level	3	23-May-17	25-May-17	23-May-17	25-May-17	0%	0%	0				Backfill to existing ground level	
Storm Drain DN400 suspended along Gridline J/1'-M/1														
Storm Drain at Portion M12														
A29080	External Wall @ gridline J/1'-6' (including Wall Finish) complete	0		21-Apr-17		21-Apr-17	0%	0%	-31				External Wall @ gridline J/1'-6' (including Wall Finish) complete	
A29090	Erect Working Platform	12	21-Apr-17	08-May-17	21-Apr-17	08-May-17	0%	0%	-31				Erect Working Platform	
A29100	Install Brackets for Suspension Pipe	10	08-May-17	19-May-17	08-May-17	19-May-17	0%	0%	-31				Install Brackets for Suspension Pipe	
A29110	Install suspended vertical Rain Water Outlet DN150 - 4 nos	2	19-May-17	22-May-17	19-May-17	22-May-17	0%	0%	-31				Install suspended vertical Rain Water Outlet DN150 - 4 nos	
A29130	Lay horizontal suspended DN400 pipe (Approx. 120m)	12	19-May-17	03-Jun-17	19-May-17	03-Jun-17	0%	0%	-31				Lay horizontal suspended DN400 pipe (Approx. 120m)	
A29120	Install suspended vertical Dringage DN100 - 5 nos	5	22-May-17	27-May-17	22-May-17	27-May-17	0%	0%	-31				Install suspended vertical Dringage DN100 - 5 nos	
A29140	Pressure Test	3	03-Jun-17	07-Jun-17	03-Jun-17	07-Jun-17	0%	0%	-31				Pressure Test	
A29150	Complete suspended Storm Drain at Portion M12	0		07-Jun-17		07-Jun-17	0%	0%	-31				Complete suspended Storm Drain at Portion M12	
Storm Drain DN250 suspended along Gridline M/4-12														

Three Month Rolling Programme (3MRP) Month 17 - 28 Feb 2017

Activity ID	Activity Name	MICP D15 O3A	MICP D15 O3A	MICP D15 O3A	Start	Finish	Planned B/L % Complete	Actual % Complete	Finish Variance (+/-d)	2017				
											Feb 17	Mar 18	Apr 19	May 20
Storm Drain at Portion M14														
A29250	Coordinate with Lyrics Contractor for temporary access to M14 (App-D1)	0	31-Mar-17		31-Mar-17*		0%	0%	0				A29250	Coordinate with Lyrics Contractor for temporary access to M14 (App-D1)
Storm Drain DN600 at Portion M45														
Storm Drain along Gridline D'-E'/1'-2' (MH WHC6_1c to S3.4)														
A29390	Excavate trench for DN600 and install shoring	105	15-Aug-16	17-Dec-16	15-Aug-16	25-Feb-17	100%	99%	-53					Excavate trench for DN600 and install shoring, Excavate trench for DN600 and install shoring
A29400	Lay DN600 pipe from WHC6_1c to MHS3.4 (Approx. 18m)	98	24-Aug-16	20-Dec-16	24-Aug-16	27-Feb-17	100%	97%	-54					Lay DN600 pipe from WHC6_1c to MHS3.4 (Approx. 18m), Lay DN600 pipe from WHC6_1c to MHS3.4 (Approx. 18m)
A29420	Backfill and reinstate pavement	95	26-Aug-16	19-Dec-16	26-Aug-16	25-Feb-17	100%	98%	-54					Backfill and reinstate pavement, Backfill and reinstate pavement
A29380	Formation and Construct MH S3.4	8	24-Feb-17	04-Mar-17	24-Feb-17	04-Mar-17	100%	0%	-53					Formation and Construct MH S3.4
A29410	Pressure Test	3	27-Feb-17	02-Mar-17	27-Feb-17	02-Mar-17	100%	0%	-54					Pressure Test
Storm Drain along Gridline E'-G' / 1'-2' (MH S3.4 to S3.3 to S3.2)														
A29430	Complete B1 Slab, Columns & Walls at GL F' to H' / 1'-3'	0		02-Mar-17		02-Mar-17	100%	0%	-33					Complete B1 Slab, Columns & Walls at GL F' to H' / 1'-3'
A29440	Formation & Construct MH S3.3 & S3.2	10	03-Mar-17	14-Mar-17	03-Mar-17	14-Mar-17	100%	0%	-33					Formation & Construct MH S3.3 & S3.2
A29470	Formation & Lay DN600 pipe from S3.4 to S3.3 to S3.2 (Approx 7m)	3	03-Mar-17	06-Mar-17	03-Mar-17	06-Mar-17	100%	0%	-33					Formation & Lay DN600 pipe from S3.4 to S3.3 to S3.2 (Approx 7m)
A29450	Connect DN250 pipe x 3Nos to MH S3.3	1	14-Mar-17	14-Mar-17	14-Mar-17	14-Mar-17	100%	0%	-33					Connect DN250 pipe x 3Nos to MH S3.3
A29460	Connect DN250 pipe x 2Nos to MH S3.2	1	14-Mar-17	14-Mar-17	14-Mar-17	14-Mar-17	100%	0%	-33					Connect DN250 pipe x 2Nos to MH S3.2
A29480	Pressure Test	3	15-Mar-17	17-Mar-17	15-Mar-17	17-Mar-17	100%	0%	-33					Pressure Test
A29490	Backfill trench to Ground Level	0	18-Mar-17		18-Mar-17		100%	0%	-33					Backfill trench to Ground Level
Storm Drain DN450 at Portion M01														
Storm Drain along Gridline G'-J' / 1'-2' (MH S3.2 to S3.1 to S3.1b to S3.1a)														
A29500	Formation & Construct MH S3.1, S3.1b & S3.1a	15	18-Mar-17	05-Apr-17	18-Mar-17	05-Apr-17	93.33%	0%	-33					Formation & Construct MH S3.1, S3.1b & S3.1a
A29540	Formation & Lay DN450 pipe from MH3.2 to S3.1a (Approx. 39m)	4	18-Mar-17	22-Mar-17	18-Mar-17	22-Mar-17	100%	0%	-33					Formation & Lay DN450 pipe from MH3.2 to S3.1a (Approx. 39m)
A29510	Connect DN200 pipe to MH S3.1	1	05-Apr-17	05-Apr-17	05-Apr-17	05-Apr-17	0%	0%	-33					Connect DN200 pipe to MH S3.1
A29520	Connect DN200 pipe to MH S3.1b	1	05-Apr-17	05-Apr-17	05-Apr-17	05-Apr-17	0%	0%	-33					Connect DN200 pipe to MH S3.1b
A29530	Connect DN300 & DN400 pipe to MH S3.1a	1	05-Apr-17	05-Apr-17	05-Apr-17	05-Apr-17	0%	0%	-33					Connect DN300 & DN400 pipe to MH S3.1a
A29550	Pressure Test	3	06-Apr-17	08-Apr-17	06-Apr-17	08-Apr-17	0%	0%	-33					Pressure Test
A29560	Backfill trench to Ground Level	2	10-Apr-17	11-Apr-17	10-Apr-17	11-Apr-17	0%	0%	-33					Backfill trench to Ground Level
Storm Drain DN375 at Portion M45														
Storm Drain along Gridline A-K' / 5' (S1.1 to S1.2 to WHC6_1e)														
A29610	Excavate trench for DN375 and install shoring	50	03-Nov-16	03-Jan-17	03-Nov-16	09-Mar-17	100%	76%	-53					Excavate trench for DN375 and install shoring, Excavate trench for DN375 and install shoring
A29620	Construct Manhole S1.1 & S1.2	41	07-Nov-16	23-Dec-16	07-Nov-16	03-Mar-17	100%	85%	-53					Construct Manhole S1.1 & S1.2, Construct Manhole S1.1 & S1.2
A29630	Lay down DN375 pipe between WHC6_1e to S1.1 to S1.2 (Approx.55m)	40	12-Nov-16	30-Dec-16	12-Nov-16	07-Mar-17	100%	75%	-53					Lay down DN375 pipe between WHC6_1e to S1.1 to S1.2 (Approx.55m), Lay down DN375 pipe between WHC6_1e
A29640	Pressure Test	29	16-Nov-16	19-Dec-16	16-Nov-16	25-Feb-17	100%	95%	-53					Pressure Test, Pressure Test
A29650	Backfill and reinstate pavement	24	22-Nov-16	19-Dec-16	22-Nov-16	25-Feb-17	100%	92%	-53					Backfill and reinstate pavement, Backfill and reinstate pavement
A29590	Excavate Trial Trench for existing Underground Utilities	14	24-Feb-17	11-Mar-17	24-Feb-17	11-Mar-17	100%	0%	-53					Excavate Trial Trench for existing Underground Utilities
A29600	Install support to existing underground Utilities	14	13-Mar-17	28-Mar-17	13-Mar-17	28-Mar-17	100%	0%	-53					Install support to existing underground Utilities
Storm Drain DN150 at Portion M04														
Storm Drain for MH WHC6_1f														
A29660	PIW allow access to WHC6_1f for M+ connection	0	24-Feb-17		24-Feb-17*		100%	0%	-39					PIW allow access to WHC6_1f for M+ connection
A29670	Fence off work area for DN150 storm drain excavation	1	24-Feb-17	24-Feb-17	24-Feb-17	24-Feb-17	100%	0%	-39					Fence off work area for DN150 storm drain excavation
A29680	Excavate Trial Trench fo existing Underground Utilities	14	24-Feb-17	11-Mar-17	24-Feb-17	11-Mar-17	100%	0%	-39					Excavate Trial Trench for existing Underground Utilities
A29690	Excavate trench for DN150 and install shoring	7	13-Mar-17	20-Mar-17	13-Mar-17	20-Mar-17	100%	0%	-39					Excavate trench for DN150 and install shoring
A29700	Lay down DN150 and connect to WHC6_1f (approx. 11m)	4	21-Mar-17	24-Mar-17	21-Mar-17	24-Mar-17	100%	0%	-39					Lay down DN150 and connect to WHC6_1f (approx. 11m)
A29710	Backfill and reinstate pavement	3	25-Mar-17	28-Mar-17	25-Mar-17	28-Mar-17	100%	0%	-39					Backfill and reinstate pavement
Storm Drain DN300 at Portion M44 (MH6_2a.1 to DM65)														
Grd Lvl - Storm / Drainage Connection (Outside SPS)														
A37250	Sewerage - Construct 5x Manholes	60	24-Feb-17	11-May-17	13-Feb-17	21-Apr-17	88.33%	25%	-38					Sewerage - Construct 5x Manholes, Sewerage -
A37260	Sewerage - Install 450 / 300 Storm Drainage Pipes & Testing	60	09-Mar-17	24-May-17	09-Mar-17	24-May-17	53.33%	0%	-43					
A37270	Sewerage - Install 2x200 dia Raising Main Pipes & Testing	60	09-Mar-17	24-May-17	09-Mar-17	24-May-17	53.33%	0%	-43					
A37280	Connect to Existing Storm Manholes & Backfill	45	13-Apr-17	10-Jun-17	13-Apr-17	10-Jun-17	6.67%	0%	-43					
A37290	Completed Storm Drain + Report	10	20-Jun-17	30-Jun-17	20-Jun-17	30-Jun-17	0%	0%	-43					
Adjacent SPS to Center of At Grade Road														
A29720	Agreed with PIW dates for Pipe Laying	0		24-Feb-17		03-Feb-17 A	100%	100%	-23					Agreed with PIW dates for Pipe Laying
A29750	Excavate to invert level and install struts	6	07-Mar-17	13-Mar-17	14-Feb-17	14-Feb-17 A	100%	100%	-17					Excavate to invert level and install struts
A29760	Construct Manhole DM65	6	24-Feb-17	02-Mar-17	14-Feb-17	24-Feb-17	100%	90%	-21					Construct Manhole DM65, Construct Manhole DM65
A29770	Laydown DN300 between DM65 to Center of at Grade Road (Approx. 12m)	3	14-Mar-17	16-Mar-17	15-Feb-17	18-Feb-17 A	100%	100%	-18					Laydown DN300 between DM65 to Center of at Grade Road (Approx. 12m)
A29780	Pressure Test	3	21-Mar-17	23-Mar-17	18-Feb-17	18-Feb-17 A	100%	100%	-12					Pressure Test
A29790	Backfill, Extract Sheet Piles and Reinstate Pavement	6	24-Feb-17	02-Mar-17	24-Feb-17	02-Mar-17	100%	0%	-17					Backfill, Extract Sheet Piles and Reinstate Pavement
Center of At Grade Road to MH_2a.1														
A38025	Agreed with PIW dates for Pipe Laying	0		02-Mar-17		02-Mar-17*	100%	0%	-16					Agreed with PIW dates for Pipe Laying
A38030	Excavate trial trench for existing underground utilities	6	03-Mar-17	09-Mar-17	03-Mar-17	09-Mar-17	100%	0%	-16					Excavate trial trench for existing underground utilities
A38040	Drive In Sheet Piles	3	10-Mar-17	13-Mar-17	10-Mar-17	13-Mar-17	100%	0%	-16					Drive In Sheet Piles
A38050	Excavate to invert level and install struts	6	14-Mar-17	20-Mar-17	14-Mar-17	20-Mar-17	16.67%	0%	-16					Excavate to invert level and install struts
A38060	Laydown DN300 between MH6_2a.1 to Center of at Grade Road (Approx. 9m)	3	21-Mar-17	23-Mar-17	21-Mar-17	23-Mar-17	0%	0%	-16					Laydown DN300 between MH6_2a.1 to Center of at Grade Road (Approx. 9m)
A38070	Pressure Test	3	24-Mar-17	27-Mar-17	24-Mar-17	27-Mar-17	0%	0%	-16					Pressure Test
A38080	Backfill, Extract Sheet Piles and Reinstate Pavement	6	28-Mar-17	03-Apr-17	28-Mar-17	03-Apr-17	0%	0%	-16					Backfill, Extract Sheet Piles and Reinstate Pavement
Grd Lvl - External Storm Drainage Connection														
A37400	Storm drain Excavation Adjacent Main Road GL 5a-10a / Aa	16	29-Mar-17	20-Apr-17	29-Mar-17	20-Apr-17	0%	0%	62					
A37410	Construct Storm Water Manholes (SMH-01 & 02)	12	21-Apr-17	06-May-17	21-Apr-17	06-May-17	0%	0%	62					
WSD														
Water Main Works at Portion M01 (Refer to M+ MEP Programme)														
A29800	PIW Contractor Allow Access to Portion M45 to HCC (IS Appendix D1, item 36,	0	24-Feb-17		24-Feb-17*		100%	0%	-53					PIW Contractor Allow Access to Portion M45 to HCC (IS Appendix D1, item 36, 31 July16)
A29810	Complete Master Meter Room Structure B1 Slab, Wall & Column (Refer to MICP)	0		21-Mar-17		21-Mar-17*	0%	0%	0					Complete Master Meter Room Structure B1 Slab, Wall & Column (Refer to MICP)
A29820	Remove existing hoarding fixed to Sheet pile	6	22-Mar-17	28-Mar-17	22-Mar-17	28-Mar-17	0%	0%	0					Remove existing hoarding fixed to Sheet pile
A29830	Install a new hoarding with 500mm clearance from roadside	6	29-Mar-17	05-Apr-17	29-Mar-17	05-Apr-17	0%	0%	0					Install a new hoarding with 500mm clearance from roadside
A29840	Excavate Trench in footway to expose PIW watermain & Cut Down Sheet Piles	2	06-Apr-17	07-Apr-17	06-Apr-17	07-Apr-17	0%	0%	0					Excavate Trench in footway to expose PIW watermain & Cut Down
A29850	Lay 2Nos of DN150 DI Fresh Water Pipe & 1 No of DN100 DI Salt Water Pipe	5	08-Apr-17	13-Apr-17	08-Apr-17	13-Apr-17	0%	0%	0					Lay 2Nos of DN150 DI Fresh Water Pipe & 1 No of DN100 DI
A29860	Pressure test (By PIW Contractor)	6	18-Apr-17	24-Apr-17	18-Apr-17	24-Apr-17	0%	0%	0					Pressure test (By PIW Contractor)
A29870	Remove the Blank Flanges & Make Final Connection	2	25-Apr-17	26-Apr-17	25-Apr-17	26-Apr-17	0%	0%	0					Remove the Blank Flanges & Make Final
A29880	Backfill & Reinstate to Ground Level	3	27-Apr-17	29-Apr-17	27-Apr-17	29-Apr-17*	0%	0%	0					Backfill & Reinstate to Ground Level
A29890	Handover to PIW for footway pavement construction (IS Appdx D1, #36-15 Aug	0		29-Apr-17		29-Apr-17*	0%	0%	0					Handover to PIW for footway paven
SPS														

Activity ID	Activity Name	MICP D15 Q3A	MICP D15 Q3A	MICP D15 Q3A	Start	Finish	Planned B/L % Complete	Actual % Complete	Finish Variance (+/-d)	2017				
										Feb 17	Mar 18	Apr 19	May 20	
A30040	Complete SPS Structure & Give Access to Park Contractor	0		13-Apr-17		13-Apr-17	0%	0%	-23					
A30050	Excavation Across Main Road From SPS Site to PIW Main pipes	8	13-Apr-17	26-Apr-17	13-Apr-17	26-Apr-17	0%	0%	-23					
A30060	Construct Valve Pit	14	26-Apr-17	15-May-17	26-Apr-17	15-May-17	0%	0%	-23					
A30070	Install Pipeworks (FW, CW & FS Water Main)	16	09-May-17	27-May-17	09-May-17	27-May-17	0%	0%	-23					

Three Month Rolling Programme (3MRP) Month 17 - 28 Feb 2017

Activity ID	Activity Name	MICP D15 O3A	MICP D15 O3A	MICP D15 O3A	Start	Finish	Planned B/L % Complete	Actual % Complete	Finish Variance (+/-d)	2017				
											Feb 17	Mar 18	Apr 19	May 20
A11330	Zone A - Complete B2F @ GL 1-5/F-K	0		27-Mar-17		19-Jan-17 A	0%	100%	98					Zone A - Complete B2F @ GL 1-5/F-K
Sector F1 Access														
A11410	Zone B1R4 - Complete B2F @ GL 6'-7/A-C	0		31-Mar-17		31-Mar-17	0%	0%	-25			A11410		Zone B1R4 - Complete B2F @ GL 6'-7/A-C
A11370	Zone B1S2 - Complete B2F @ GL 5'-1/A	0		03-Apr-17		03-Apr-17	0%	0%	-25			A11370		Zone B1S2 - Complete B2F @ GL 5'-1/A
A11420	Zone B1T6 - Complete B2F @ GL 4'-6/A-C	0		02-May-17		02-May-17	0%	0%	-38				A11420	Zone B1T6 - Complete B2F @
Sector F2 Access														
A11450	Zone B1R3 - Complete B2F @ GL 6'-7/A'-C'	0		13-Mar-17		13-Mar-17	100%	0%	-21					
A11460	Zone B1T4 - Complete B2F @ GL 4'-6/B'-D'	0		14-Mar-17		14-Mar-17	100%	0%	-32		A11460			
A11440	Zone B1T5 - Complete B2F @ GL 4'-6/A'-C'	0		21-Apr-17		21-Apr-17	0%	0%	-35			A11440		Zone B1T5 Complete B2F @ GL 4'-6/A'-C'
Sector F3 Access (Entrance Portal)														
A11510	Zone B1S1 - Complete B2F @ GL 2-3/A	0		17-Mar-17		17-Mar-17	100%	0%	-54					
A11500	Zone B1S2 - Complete B2F @ GL 5'-1/A	0		03-Apr-17		03-Apr-17	0%	0%	-25			A11500		Zone B1S2 - Complete B2F @ GL 5'-1/A
Sector F4 Access														
A11490	Zone B1T4 - Complete B2F @ GL 2'-5/B'-D'	0		14-Mar-17		14-Mar-17	100%	0%	-32		A11490			
A11470	Zone B1T5 - Complete B2F @ GL 3'-4/A'-C'	0		21-Apr-17		21-Apr-17	0%	0%	-35				A11470	Zone B1T5 Complete B2F @ GL 3'-4/A'-C'
Sector G1 Access														
A11540	Zone B1R2 - Complete B2F @ GL 6'-1/G'-H'	0		13-Mar-17		13-Mar-17	100%	0%	-33		A11540			
A11550	Zone B1U4 - Complete B2F @ GL 4'-6/F'-H	0		15-Mar-17		15-Mar-17	100%	0%	-30		A11550			
A11570	Zone B1T2 - Complete B2F @ GL 4'-5/D'-F'	0		16-Mar-17		16-Mar-17	100%	0%	-56					
A11520	Zone B1T3 - Complete B2F @ GL 5'-6/D'-G'	0		02-May-17		02-May-17	0%	0%	-38					Zone B1T3 - Complete B2F @
Sector G2 Access														
A11690	Zone B1R2 - Complete B2F @ GL 6'-1/G'-I'	0		13-Mar-17		13-Mar-17	100%	0%	-33		A11690			
A11670	Zone B1R1 - Complete B2F @ GL 6'-1/I'-J'	0		14-Mar-17		14-Mar-17	100%	0%	-35		A11670			
A11700	Zone B1U4 - Complete B2F @ GL 4'-6/H'-I'	0		15-Mar-17		15-Mar-17	100%	0%	-30		A11700			
A11680	Zone B1U2 - Complete B2F @ GL 4'-6/I'-J'	0		20-Mar-17		20-Mar-17	100%	0%	-35		A11680			
Sector G3 Access														
A11610	Zone B1U4 - Complete B2F @ GL 3'-5/F'-H	0		15-Mar-17		15-Mar-17	100%	0%	-30		A11610			
A11600	Zone B1U3 - Complete B2F @ GL 1'-3/F'-H	0		16-Mar-17		16-Mar-17	100%	0%	-38		A11600			
A11580	Zone B1T1 - Complete B2F @ GL 1'-3/D'-F'	0		16-Mar-17		16-Mar-17	100%	0%	-35		A11580			
A11590	Zone B1T2 - Complete B2F @ GL 3'-5/D'-F'	0		16-Mar-17		16-Mar-17	100%	0%	-56					
Sector G4 Access														
A11660	Zone B1U4 - Complete B2F @ GL 3'-5/H'-J'	0		15-Mar-17		15-Mar-17	100%	0%	-30		A11660			
A11630	Zone B1U1 - Complete B2F @ GL 1'-4/H'-J'	0		16-Mar-17		16-Mar-17	100%	0%	-42		A11630			
A11650	Zone B1U3 - Complete B2F @ GL 1'-3/H'-J'	0		16-Mar-17		16-Mar-17	100%	0%	-38		A11650			
A11640	Zone B1U2 - Complete B2F @ GL 4'/I'-J'	0		20-Mar-17		20-Mar-17	100%	0%	-35		A11640			
B1F-GF Access														
Sector C1 Access														
A11920	Zone A3 - Complete B1F @ GL 5-7/A-C	0		24-Feb-17		30-Dec-16 A	0%	100%	57					Zone A3 - Complete B1F @ GL 5-7/A-C
A11930	Zone M - Complete B1F @ GL 7-8/A-C	0		24-Feb-17		21-Jan-17 A	100%	100%	14					Zone M - Complete B1F @ GL 7-8/A-C
A12390	Zone A2 - Complete B1F @ GL 4-6/A-C	0		04-Mar-17		04-Mar-17	0%	0%	-8		A12390			Zone A2 - Complete B1F @ GL 4-6/A-C
A11940	Zone E - Complete B1F @ GL 8-9/A-C	0		17-Mar-17		17-Mar-17	100%	0%	-34		A11940			Zone E - Complete B1F @ GL 8-9/A-C
Sector C2 Access														
A11960	Zone M - Complete B1F @ GL 7-8/C-D	0		24-Feb-17		24-Feb-17	100%	0%	-20		A11960			
A12400	Zone A3 - Complete B1F @ GL 5-7/C-E	0		24-Feb-17		24-Feb-17	0%	0%	1		A12400			Zone A3 - Complete B1F @ GL 5-7/C-E
A11950	Zone A2 - Complete B1F @ GL 4-5/C-E	0		04-Mar-17		04-Mar-17	0%	0%	-8		A11950			Zone A2 - Complete B1F @ GL 4-5/C-E
Sector C3 Access														
A12420	Zone A2 - Complete B1F @ GL 4-5/A-C	0		04-Mar-17		04-Mar-17	0%	0%	-8		A12420			
A11990	Zone A1 - Complete B1F @ GL 2-4/A-C	0		07-Apr-17		07-Apr-17	0%	0%	-42		A11990			Zone A1 - Complete B1F @ GL 2-4/A-C
Sector C4 Access														
A12470	Zone A2 - Complete B1F @ GL 4-5/C-E	0		04-Mar-17		04-Mar-17	0%	0%	-8		A12470			
A12010	Zone A4 - Complete B1F @ GL 2-4/E-H	0		27-Mar-17		27-Mar-17	0%	0%	31					Zone A4 - Complete B1F @ GL 2-4/E-H
A12460	Zone A1 - Complete B1F @ GL 2-4/C-E	0		07-Apr-17		07-Apr-17	0%	0%	-42		A12460			Zone A1 - Complete B1F @ GL 2-4/C-E
Sector A3 Access														
A12020	Zone E - Complete B1F @ GL 8-11/A-C	0		17-Mar-17		17-Mar-17	100%	0%	-34		A12020			Zone E - Complete B1F @ GL 8-11/A-C
Sector D3 Access														
A12110	Zone A4 - Complete B1F @ GL 2-4/F-H	0		27-Mar-17		27-Mar-17	0%	0%	31					Zone A4 - Complete B1F @ GL 2-4/F-H
Sector F1 Access														
A12150	Zone GFT6 - Complete B1F @ GL 4'-6/A-A'	0		10-Jun-17		10-Jun-17	0%	0%	-33					A12150
Sector F2 Access														
A12190	Zone GFT4 - Complete B1F @ GL 4'-6/B'-D'	0		21-Apr-17		21-Apr-17	0%	0%	-48		A12190			Zone GFT4 - Complete B1F @ GL 4'-6/B'-D'
A12170	Zone GFT5 - Complete B1F @ GL 4'-6/A'-B'	0		27-Apr-17		27-Apr-17	0%	0%	-33					Zone GFT5 - Complete B1F @ GL 4'-6/A'-B'
Sector F4 Access														
A12220	Zone GFT5 - Complete B1F @ GL 3'-5/A'-B'	0		27-Apr-17		27-Apr-17	0%	0%	-33					Zone GFT5 - Complete B1F @ GL 3'-5/A'-B'
A12230	Zone GFT4 - Complete B1F @ GL 2'-6/B'-D'	0		15-May-17		15-May-17	0%	0%	-47					Zone GFT4 - Complete B1F @ GL 2'-6/B'-D'
Sector G1 Access														
A12240	Zone GFT3 - Complete B1F @ GL 5'-6/D'-G'	0		01-Apr-17		01-Apr-17	0%	0%	-35		A12240			Zone GFT3 - Complete B1F @ GL 5'-6/D'-G'
A12250	Zone GFT2 - Complete B1F @ GL 4'-5/D'-F'	0		05-Apr-17		05-Apr-17	0%	0%	-18					Zone GFT2 - Complete B1F @ GL 4'-5/D'-F'
A12270	Zone GFU4 - Complete B1F @ GL 4'-6/F'-H'	0		05-May-17		05-May-17	0%	0%	-34					Zone GFU4 - Complete B1F @ GL 4'-6/F'-H'
A12260	Zone GFR2 - Complete B1F @ GL 5'-1/F'-I'	0		02-Jun-17		02-Jun-17	0%	0%	-33					
A12660	Zone GFR3 - Complete B1F @ GL 6'-7/E'-F'	0		22-Jun-17		22-Jun-17	0%	0%	-34					A12660
A12670	Zone GFR4 - Complete B1F @ GL 7'-1/E'-F'	0		22-Jun-17		22-Jun-17	0%	0%	-34					A12670
Sector G2 Access														
A12290	Zone GFU4 - Complete B1F @ GL 4'-5/H'-I'	0		05-May-17		05-May-17	0%	0%	-34					Zone GFU4 - Complete B1F @ GL 4'-5/H'-I'
A12300	Zone GFR1 - Complete B1F @ GL 5'-1/I'-J'	0		10-May-17		10-May-17	0%	0%	-34					Zone GFR1 - Complete B1F @ GL 5'-1/I'-J'
A12280	Zone GFU2 - Complete B1F @ GL 4'-6/I'-J'	0		12-May-17		12-May-17	0%	0%	-59					Zone GFU2 - Complete B1F @ GL 4'-6/I'-J'
A12310	Zone GFR2 - Complete B1F @ GL 6'-1/F'-I'	0		02-Jun-17		02-Jun-17	0%	0%	-33					
Sector G3 Access														
A12330	Zone GFT2 - Complete B1F @ GL 3'-5/D'-F'	0		05-Apr-17		05-Apr-17	0%	0%	-18					Zone GFT2 - Complete B1F @ GL 3'-5/D'-F'
A12340	Zone GFU3 - Complete B1F @ GL 1'-3/F'-H'	0		28-Apr-17		28-Apr-17	0%	0%	-34					Zone GFU3 - Complete B1F @ GL 1'-3/F'-H'
A12320	Zone GFT1 - Complete B1F @ GL 1'-3/D'-F'	0		05-May-17		05-May-17	0%	0%	-37					Zone GFT1 - Complete B1F @ GL 1'-3/D'-F'
A12350	Zone GFU4 - Complete B1F @ GL 3'-5/F'-H'	0		05-May-17		05-May-17	0%	0%	-34					Zone GFU4 - Complete B1F @ GL 3'-5/F'-H'

Three Month Rolling Programme (3MRP) Month 17 - 28 Feb 2017

Activity ID	Activity Name	MICP D15 O3A	MICP D15 O3A	MICP D15 O3A	Start	Finish	Planned B/L % Complete	Actual % Complete	Finish Variance (+/-d)	2017				
										Feb 17	Mar 18	Apr 19	May 20	
Sector G4 Access														
A12700	Zone GFU3 - Complete B1F @ GL 1'-3'/F'-H'	0		28-Apr-17		28-Apr-17	0%	0%	-34		A12700		◆ Zone GFU3 - Complete B1F @ GL 1'-3'/F'-H'	
A12710	Zone GFU4 - Complete B1F @ GL 3'-5'/F'-H'	0		05-May-17		05-May-17	0%	0%	-34		A12710		◆ Zone GFU4 - Complete B1F @ GL 3'-5'/F'-H'	
A12370	Zone GFU1 - Complete B1F @ GL 1'-4'/H'-J'	0		08-May-17		08-May-17	0%	0%	-44		A12370		◆ Zone GFU1 - Complete B1F @ GL 1'-4'/H'-J'	
A12380	Zone GFU2 - Complete B1F @ GL 4'/I'-J'	0		12-May-17		12-May-17	0%	0%	-59		A12380		◆ Zone GFU2 - Complete B1F @ GL 4'/I'-J'	
GF-1F Access														
Sector C1 Access														
A12720	Zone M - Complete GF @ GL 7-8/A-C	0		25-Feb-17		25-Feb-17	100%	0%	-9		A12720		◆ Zone M - Complete GF @ GL 7-8/A-C	
A12740	Zone A3 - Complete GF @ GL 5-7/A-C	0		27-Mar-17		27-Mar-17	100%	0%	-53		A12740		◆ Zone A3 - Complete GF @ GL 5-7/A-C	
A12730	Zone A2 - Complete GF @ GL 4-6/A-C	0		29-Mar-17		29-Mar-17	100%	0%	-41		A12730		◆ Zone A2 - Complete GF @ GL 4-6/A-C	
A12750	Zone E - Complete GF @ GL 8-9/A-C	0		12-Apr-17		12-Apr-17	0%	0%	-35		A12750		◆ Zone E - Complete GF @ GL 8-9/A-C	
Sector C2 Access														
A12770	Zone M - Complete GF @ GL 7-8/C-D	0		25-Feb-17		25-Feb-17	100%	0%	-9		A12770		◆ Zone M - Complete GF @ GL 7-8/C-D	
A12790	Zone A3 - Complete GF @ GL 5-7/C-E	0		27-Mar-17		27-Mar-17	100%	0%	-53		A12790		◆ Zone A3 - Complete GF @ GL 5-7/C-E	
A12780	Zone A2 - Complete GF @ GL 4-5/C-E	0		29-Mar-17		29-Mar-17	100%	0%	-41		A12780		◆ Zone A2 - Complete GF @ GL 4-5/C-E	
Sector C3 Access														
A12840	Zone A2 - Complete GF @ GL 4-5/A-C	0		29-Mar-17		29-Mar-17	100%	0%	-41		A12840		◆ Zone A2 - Complete GF @ GL 4-5/A-C	
A12830	Zone A1 - Complete GF @ GL 2-4/A-C	0		01-Apr-17		01-Apr-17	0%	0%	-35		A12830		◆ Zone A1 - Complete GF @ GL 2-4/A-C	
Sector C4 Access														
A12870	Zone A2 - Complete GF @ GL 4-5/C-E	0		29-Mar-17		29-Mar-17	100%	0%	-41		A12870		◆ Zone A2 - Complete GF @ GL 4-5/C-E	
A12860	Zone A1 - Complete GF @ GL 2-4/C-E	0		01-Apr-17		01-Apr-17	0%	0%	-35		A12860		◆ Zone A1 - Complete GF @ GL 2-4/C-E	
Sector A3 Access														
A12920	Zone E - Complete GF @ GL 8-11/A-C	0		12-Apr-17		12-Apr-17	0%	0%	-35		A12920		◆ Zone E - Complete GF @ GL 8-11/A-C	
Sector B2 Access														
A13010	Zone H - Complete GF @ GL 11-14/K-M	0		28-Apr-17		28-Apr-17	100%	0%	-74		A13010		◆ Zone H - Complete GF @ GL 11-14/K-M	
1F-1MF Access														
Sector C1 Access														
A13310	Zone A3 - Complete 1F @ GL 5-7/A-C	0		27-Mar-17		27-Mar-17	100%	0%	-53		A13310		◆ Zone A3 - Complete 1F @ GL 5-7/A-C	
A13300	Zone A2 - Complete 1F @ GL 4-6/A-C	0		29-Mar-17		29-Mar-17	100%	0%	-41		A13300		◆ Zone A2 - Complete 1F @ GL 4-6/A-C	
A13290	Zone M - Complete 1F @ GL 7-8/A-C	0		29-Mar-17		29-Mar-17	0%	0%	-28		A13290		◆ Zone M - Complete 1F @ GL 7-8/A-C	
Sector C2 Access														
A13360	Zone A3 - Complete 1F @ GL 5-7/C-E	0		27-Mar-17		27-Mar-17	100%	0%	-53		A13360		◆ Zone A3 - Complete 1F @ GL 5-7/C-E	
A13350	Zone A2 - Complete 1F @ GL 4-5/C-E	0		29-Mar-17		29-Mar-17	100%	0%	-41		A13350		◆ Zone A2 - Complete 1F @ GL 4-5/C-E	
A13340	Zone M - Complete 1F @ GL 7-8/C-D	0		29-Mar-17		29-Mar-17	0%	0%	-28		A13340		◆ Zone M - Complete 1F @ GL 7-8/C-D	
Sector C3 Access														
A13420	Zone A2 - Complete 1F @ GL 4-5/A-C	0		29-Mar-17		29-Mar-17	100%	0%	-41		A13420		◆ Zone A2 - Complete 1F @ GL 4-5/A-C	
A13410	Zone A1 - Complete 1F @ GL 2-4/A-C	0		01-Apr-17		01-Apr-17	0%	0%	-35		A13410		◆ Zone A1 - Complete 1F @ GL 2-4/A-C	
Sector C4 Access														
A13450	Zone A2 - Complete 1F @ GL 4-5/C-E	0		29-Mar-17		29-Mar-17	100%	0%	-41		A13450		◆ Zone A2 - Complete 1F @ GL 4-5/C-E	
A13440	Zone A1 - Complete 1F @ GL 2-4/C-E	0		01-Apr-17		01-Apr-17	0%	0%	-35		A13440		◆ Zone A1 - Complete 1F @ GL 2-4/C-E	
1MF-2F Access														
Sector C1 Access														
A13830	Zone A3 - Complete 1MF @ GL 5-7/A-C	0		25-Apr-17		25-Apr-17	0%	0%	-57		A13830		◆ Zone A3 - Complete 1MF @ GL 5-7/A-C	
A13810	Zone A2 - Complete 1MF @ GL 4-6/A-C	0		27-Apr-17		27-Apr-17	0%	0%	-45		A13810		◆ Zone A2 - Complete 1MF @ GL 4-6/A-C	
A13800	Zone M - Complete 1MF @ GL 7-8/A-C	0		27-Apr-17		27-Apr-17	0%	0%	-33		A13800		◆ Zone M - Complete 1MF @ GL 7-8/A-C	
A13840	Zone E - Complete 1MF @ GL 8-9/A-C	0		12-May-17		12-May-17	0%	0%	-41		A13840		◆ Zone E - Complete 1MF @ GL 8-9/A-C	
Sector C2 Access														
A13870	Zone A3 - Complete 1MF @ GL 5-7/C-E	0		25-Apr-17		25-Apr-17	0%	0%	-57		A13870		◆ Zone A3 - Complete 1MF @ GL 5-7/C-E	
A13860	Zone A2 - Complete 1MF @ GL 4-5/C-E	0		27-Apr-17		27-Apr-17	0%	0%	-45		A13860		◆ Zone A2 - Complete 1MF @ GL 4-5/C-E	
A13850	Zone M - Complete 1MF @ GL 7-8/C-D	0		27-Apr-17		27-Apr-17								

Activity ID	Activity Name	MICP D15 O3A	MICP D15 O3A	MICP D15 O3A	Start	Finish	Planned B/L % Complete	Actual % Complete	Finish Variance (+/-d)	2017				
											Feb 17	Mar 18	Apr 19	May 20
A20355	Sector A	0		24-Feb-17		24-Feb-17	100%	0%	-22	A20355	Sector A			
A20410	Sector G	0		01-Apr-17		01-Apr-17	0%	0%	-35	A20410			Sector G	
A20400	Sector F	0		03-Apr-17		03-Apr-17	0%	0%	-25		A20400		Sector F	
B1/F														
First Access														
A20450	Sector C	0		07-Apr-17		07-Apr-17	0%	0%	-41	A20450			Sector C	
A20470	Sector G	0		23-May-17		23-May-17	0%	0%	-53		A20470			
A20480	Sector F	0		10-Jun-17		10-Jun-17	0%	0%	-32				A20480	
LG/F														
First Access														
A20530	Sector F	0		27-Apr-17		27-Apr-17	0%	0%	-29			A20530		Sector F
A20520	Sector G	0		12-May-17		12-May-17	0%	0%	-53		A20520			Sector G
M+ Podium														
G/F														
A20550	Sector B	0		28-Apr-17		28-Apr-17	100%	0%	-70	A20550			Sector B	
1/F & 1M/F														
A20590	Sector C	0		12-May-17		12-May-17	0%	0%	-35			A20590		Sector C
3/F														
A20700	Sector A, B, C & D - External Area	0		24-Feb-17		24-Feb-17	100%	0%	-63					
CSF														
Structure Completion Preparation for Builders' Work Access														
A23720	G/F Curing & Falseworks Stripping	30	08-May-17	08-Jun-17	08-May-17	08-Jun-17	0%	0%	-45		A23720			
A23730	1/F Curing & Falseworks Stripping	30	01-Jun-17	01-Jun-17	01-Jun-17	02-Jul-17	0%	0%	-44				A23730	
A23740	2/F Curing & Falseworks Stripping	30	15-Jun-17	16-Jul-17	15-Jun-17	16-Jul-17	0%	0%	-44				A23740	
A23750	3/F Curing & Falseworks Stripping	30	27-Jun-17	28-Jul-17	27-Jun-17	28-Jul-17	0%	0%	-44				A23750	
RDE														
Structure Completion Preparation for Builders' Work Access														
A21080	G/F Curing & Falseworks Stripping	30	04-May-17	03-Jun-17	04-May-17	03-Jun-17	0%	0%	-29			A21080		
A21090	1/F Curing & Falseworks Stripping	30	27-May-17	26-Jun-17	27-May-17	26-Jun-17	0%	0%	-28				A21090	
A21100	2/F Curing & Falseworks Stripping	30	18-Jun-17	18-Jul-17	18-Jun-17	18-Jul-17	0%	0%	-28					A21100
Construction Milestones														
AB10000	Instructed Commencement of works for M+ Podium ABWF & Fit-out work	0	24-Feb-17		24-Feb-17*		100%	0%	-28					Instructed Commencement of works for M+ Podium ABWF & Fit-out work
ABWF & BS Pre-Construction Works														
AB10070	Shop drawings Submission & Approval	210	03-Oct-16	13-May-17	02-Oct-16	16-Jul-17	65.24%	36%	-61					
AB10080	Method Statement & ITP Submission & Approval	210	03-Oct-16	13-May-17	02-Oct-16	16-Jul-17	65.24%	36%	-61					
AB10090	Materials Submission & Approval	210	03-Oct-16	13-May-17	02-Oct-16	16-Jul-17	65.24%	36%	-61					
Long Lead Materials Procurement & Delivery														
AB10100	Others	270	24-Feb-17	01-Dec-17	24-Feb-17	01-Dec-17	17.04%	0%	-46					
SPS Materials														
AB51370	Davit System	83	24-Feb-17	23-May-17	24-Feb-17*	23-May-17	30.12%	0%	-25					
AB51380	GRP Cover	83	24-Feb-17	23-May-17	24-Feb-17*	23-May-17	30.12%	0%	-25					
AB51390	Fire/ Security Shutters	43	24-Feb-17	08-Apr-17	24-Feb-17*	08-Apr-17	41.86%	0%	-18	AB51390			Fire/ Security Shutters	
AB51400	Metal Door	43	24-Feb-17	08-Apr-17	24-Feb-17*	08-Apr-17	41.86%	0%	-18	AB51400			Metal Door	
AB51470	Louver	72	24-Feb-17	12-May-17	24-Feb-17*	12-May-17	43.06%	0%	-31					Louver
ABWF & Building Services Installation														
Interfacing - Take Over Zone Areas Access														
M+ Basement														
B2/F														
First Access														
AB10101	Sector B	0	24-Feb-17		24-Feb-17*		100%	0%	-63				Sector B	
AB10101	Sector C	0	24-Feb-17		24-Feb-17*		100%	0%	-25				Sector C	
AB10101	Sector D	0	24-Feb-17		24-Feb-17*		100%	0%	-25				Sector D	
AB10101	Sector A	0	24-Feb-17		24-Feb-17*		100%	0%	-39				Sector A	
AB10101	Sector G	0	24-Feb-17		24-Feb-17*		100%	0%	-11				Sector G	
AB10201	Sector F	0	09-Mar-17		09-Mar-17*		0%	0%	0		AB10200		Sector F	
B1/F														
First Access														
AB10202	Sector G	0	27-Feb-17		27-Feb-17*		0%	0%	0		AB10250		Sector G	
AB10202	Sector F	0	25-Mar-17		25-Mar-17*		0%	0%	0			AB10260		Sector F
LG/F														
AB10300	Sector G	0	27-Feb-17		27-Feb-17*		0%	0%	0		AB10300		Sector G	
AB10310	Sector F	0	25-Mar-17		25-Mar-17*		0%	0%	0			AB10310		Sector F
M+ Podium														
G/F														
AB10340	Sector B	0	24-Feb-17		24-Feb-17*		100%	0%	-11		AB10340		Sector B	
AB10330	Sector C	0	23-May-17		23-May-17*		0%	0%	0					AB10330
1/F & 1M/F														
AB10380	Sector B	0	01-Mar-17		01-Mar-17*		0%	0%	0		AB10380		Sector B	
AB10370	Sector C	0	31-Mar-17		31-Mar-17*		0%	0%	0				AB10370	Sector C
SPS														
AB11230	B2/F	0	01-Mar-17		01-Mar-17*		0%	0%	0		AB11230		B2/F	
AB11240	B1/F	0	01-Mar-17		01-Mar-17*		0%	0%	0		AB11240		B1/F	
AB11250	R/F	0	01-Mar-17		01-Mar-17*		0%	0%	0		AB11250		R/F	
M+ Basement ABWF & BS Installation														
B2/F - Sector A														
Tanks														
M+ Sprinkler Water Tank														
AB1350	Waterproofing & water test	12	24-Feb-17	07-Mar-17	24-Feb-17	07-Mar-17	100%	0%	-22	AB13500			Waterproofing & water test	
AB1360	Plastering work (inside tank)	10	08-Mar-17	17-Mar-17	08-Mar-17	17-Mar-17	100%	0%	-22		AB13600		Plastering work (inside tank)	
AB1360	Wall & floor tiling	14	18-Mar-17	31-Mar-17	18-Mar-17	31-Mar-17	0%	0%	-22		AB13610		Wall & floor tiling	
AB1360	Application of sealer on soffit (outside tank)	7	01-Apr-17	08-Apr-17	01-Apr-17	08-Apr-17	0%	0%	-22			AB13620		Application of sealer on soffit (outside tank)
AB1360	Cat ladder	7	09-Apr-17	18-Apr-17	09-Apr-17	18-Apr-17	0%	0%	-22			AB13630		Cat ladder

Three Month Rolling Programme (3MRP) Month 17 - 28 Feb 2017

Activity ID	Activity Name	MICP D15 O3A	MICP D15 O3A	MICP D15 O3A	Start	Finish	Planned B/L % Complete	Actual % Complete	Finish Variance (+/-d)	2017				
										Feb 17	Mar 18	Apr 19	May 20	
AB136	Hatch cover	7	19-Apr-17	25-Apr-17	19-Apr-17	25-Apr-17	0%	0%	-22		AB13640			Hatch cover
M+ FS Water Tank														
AB136	Waterproofing & water test	12	18-Mar-17	29-Mar-17	18-Mar-17	29-Mar-17	0%	0%	-22	AB13660				Waterproofing & water test
AB136	Plastering work (inside tank)	10	30-Mar-17	09-Apr-17	30-Mar-17	09-Apr-17	0%	0%	-22		AB13670			Plastering work (inside tank)
AB136	Wall & floor tiling	14	10-Apr-17	26-Apr-17	10-Apr-17	26-Apr-17	0%	0%	-22			AB13680		Wall & floor tiling
AB136	Application of sealer on soffit (outside tank)	7	27-Apr-17	05-May-17	27-Apr-17	05-May-17	0%	0%	-22				AB13690	Application of sealer on soffit (outside tank)
AB137	Cat ladder	7	06-May-17	12-May-17	06-May-17	12-May-17	0%	0%	-22				AB13700	Cat ladder
AB137	Hatch cover	7	13-May-17	19-May-17	13-May-17	19-May-17	0%	0%	-22				AB13710	Hatch cover
M+ IR Tank														
AB137	Waterproofing & water test	12	10-Apr-17	24-Apr-17	10-Apr-17	24-Apr-17	0%	0%	-22					Waterproofing & water test
AB137	Plastering work (inside tank)	10	25-Apr-17	06-May-17	25-Apr-17	06-May-17	0%	0%	-22		AB13730			Plastering work (inside tank)
AB137	Wall & floor tiling	14	07-May-17	20-May-17	07-May-17	20-May-17	0%	0%	-22			AB13740		Wall & floor tiling
AB137	Application of sealer on soffit (outside tank)	7	21-May-17	27-May-17	21-May-17	27-May-17	0%	0%	-22				AB13750	Application of sealer on soffit (outside tank)
AB137	Cat ladder	7	28-May-17	04-Jun-17	28-May-17	04-Jun-17	0%	0%	-22				AB13760	Cat ladder
AB137	Hatch cover	7	05-Jun-17	11-Jun-17	05-Jun-17	11-Jun-17	0%	0%	-22				AB13770	Hatch cover
Rain Water Retention Tank														
AB138	Waterproofing & water test	12	07-May-17	18-May-17	07-May-17	18-May-17	0%	0%	-22					Waterproofing & water test
AB138	Plastering work (inside tank)	10	19-May-17	28-May-17	19-May-17	28-May-17	0%	0%	-22					Plastering work (inside tank)
AB138	Wall & floor tiling	14	29-May-17	12-Jun-17	29-May-17	12-Jun-17	0%	0%	-22					Wall & floor tiling
AB138	Application of sealer on soffit (outside tank)	7	13-Jun-17	19-Jun-17	13-Jun-17	19-Jun-17	0%	0%	-22					Application of sealer on soffit (outside tank)
Plantrooms														
FS Pump Room														
Builders' Work														
AB13	Concrete plinth	5	29-Jun-17	04-Jul-17	29-Jun-17	04-Jul-17	0%	0%	-39					Concrete plinth
General Builders' Work														
AB13320	Steel Post	14	24-Feb-17	09-Mar-17	24-Feb-17	09-Mar-17	100%	0%	-39					Steel Post
AB13330	Blockwall	20	10-Mar-17	29-Mar-17	10-Mar-17	29-Mar-17	100%	0%	-39					Blockwall
AB13340	Wall Plastering	14	29-Mar-17	29-Mar-17	29-Mar-17	13-Apr-17	38.57%	0%	-39					Wall Plastering
AB13350	Floor Screeding	7	13-Apr-17	23-Apr-17	13-Apr-17	23-Apr-17	0%	0%	-39					Floor Screeding
AB13360	Drywall (MEP consealed items, close up panel)	14	15-Jun-17	28-Jun-17	15-Jun-17	28-Jun-17	0%	0%	-39					Drywall (MEP consealed items, close up panel)
General BS Installation														
Electrical Systems														
AB139	MEP 1st fix - B2F Sector A	30	29-Jun-17	29-Jul-17	29-Jun-17	29-Jul-17	0%	0%	-39					MEP 1st fix - B2F Sector A
Plumbing & Drainage														
AB520	P&D 1st fix - B2F Sector A	30	29-Jun-17	29-Jul-17	29-Jun-17	29-Jul-17	0%	0%	-39					P&D 1st fix - B2F Sector A
FS System														
AB520	FS 1st fix - B2F Sector A	30	29-Jun-17	29-Jul-17	29-Jun-17	29-Jul-17	0%	0%	-39					FS 1st fix - B2F Sector A
HVAC System														
AB521	HVAC 1st fix - B2F Sector A	60	29-Jun-17	28-Aug-17	29-Jun-17	28-Aug-17	0%	0%	-39					HVAC 1st fix - B2F Sector A
B2/F - Sector C														
Plantrooms														
SH Water Tank/ Street Hydrant Tank														
AB119	Waterproofing & water test	12	25-Apr-17	08-May-17	25-Apr-17	08-May-17	0%	0%	-22					Waterproofing & water test
AB119	Plastering work (inside tank)	10	09-May-17	18-May-17	09-May-17	18-May-17	0%	0%	-22					Plastering work (inside tank)
AB119	Wall & floor tiling	14	19-May-17	02-Jun-17	19-May-17	02-Jun-17	0%	0%	-22					Wall & floor tiling
AB119	Application of sealer on soffit (outside tank)	7	03-Jun-17	09-Jun-17	03-Jun-17	09-Jun-17	0%	0%	-22					Application of sealer on soffit (outside tank)
AB119	Cat ladder	7	10-Jun-17	16-Jun-17	10-Jun-17	16-Jun-17	0%	0%	-22					Cat ladder
Grease Trap Room for Podium														
Builders' Work														
AB11f	Concrete plinth & waterproofing works	12	17-May-17	31-May-17	17-May-17	31-May-17	0%	0%	-32					Concrete plinth & waterproofing works
AB11f	Floor Screeding	7	01-Jun-17	07-Jun-17	01-Jun-17	07-Jun-17	0%	0%	-38					Floor Screeding
AB11f	Wall rendering	7	08-Jun-17	14-Jun-17	08-Jun-17	14-Jun-17	0%	0%	-38					Wall rendering
AB11f	Sealer on ceiling soffit & application of epoxy paint on wall	7	15-Jun-17	21-Jun-17	15-Jun-17	21-Jun-17	0%	0%	-38					Sealer on ceiling soffit & application of epoxy paint on wall
M+ Water Pump Room														
Builders' Work														
AB11f	Concrete plinth & waterproofing works	12	08-Jun-17	19-Jun-17	08-Jun-17	19-Jun-17	0%	0%	-38					Concrete plinth & waterproofing works
AB11f	Floor Screeding	7	20-Jun-17	26-Jun-17	20-Jun-17	26-Jun-17	0%	0%	-38					Floor Screeding
AB11f	Wall Rendering	7	27-Jun-17	04-Jul-17	27-Jun-17	04-Jul-17	0%	0%	-38					Wall Rendering
ICT Room														
Builders' Work														
AB12	Blockwall	10	10-Jun-17	19-Jun-17	10-Jun-17	19-Jun-17	0%	0%	-22					Blockwall
Security Control Room														
Builders' Work														
AB11f	Blockwall	10	03-Jun-17	12-Jun-17	03-Jun-17	12-Jun-17	0%	0%	-22					Blockwall
AB11f	Plastering & screeding	5	13-Jun-17	17-Jun-17	13-Jun-17	17-Jun-17	0%	0%	-22					Plastering & screeding
General Builders' Work														
AB11490	Steel Post	10	10-Mar-17	19-Mar-17	10-Mar-17	19-Mar-17	100%	0%	-39					Steel Post
AB11500	Blockwall	14	13-Mar-17	26-Mar-17	13-Mar-17	26-Mar-17	100%	0%	-39					Blockwall
AB11510	Wall Plastering	24	27-Mar-17	27-Mar-17	27-Mar-17	23-Apr-17	33.33%	0%	-39					Wall Plastering
AB11520	Floor Screeding	28	16-Apr-17	16-May-17	16-Apr-17	16-May-17	0%	0%	-39					Floor Screeding
AB11540	Drywall (MEP consealed items, close up panel)	28	17-May-17	14-Jun-17	17-May-17	14-Jun-17	0%	0%	-39					Drywall (MEP consealed items, close up panel)
General BS Installation														
Electrical System														
AB522	MEP 1st fix - B2F Sector C	30	15-Jun-17	15-Jul-17	15-Jun-17	15-Jul-17	0%	0%	-39					MEP 1st fix - B2F Sector C
Plumbing & Drainage														
AB523	P&D 1st fix - B2F Sector C	30	15-Jun-17	15-Jul-17	15-Jun-17	15-Jul-17	0%	0%	-39					P&D 1st fix - B2F Sector C
FS System														
AB523	FS 1st fix - B2F Sector C	30	15-Jun-17	15-Jul-17	15-Jun-17	15-Jul-17	0%	0%	-39					FS 1st fix - B2F Sector C
HVAC System														
AB523	HVAC 1st fix - B2F Sector C	60	15-Jun-17	14-Aug-17	15-Jun-17	14-Aug-17	0%	0%	-39					HVAC 1st fix - B2F Sector C
B2/F - Sector D														
MEP Plantrooms														
ELV (First Access Areas)														

Three Month Rolling Programme (3MRP) Month 17 - 28 Feb 2017

Activity ID	Activity Name	MICP D15 O3A	MICP D15 O3A	MICP D15 O3A	Start	Finish	Planned B/L % Complete	Actual % Complete	Finish Variance (+/-d)	2017												
										Feb 17	Mar 18	Apr 19	May 20									
<div><div><div>Builders' Works</div><div>AB52 Steel Post324-Feb-1726-Feb-1724-Feb-1726-Feb-170%0%58</div><div>AB52 Blockwall527-Feb-1703-Mar-1727-Feb-1703-Mar-170%0%58</div><div>AB52 Wall Plastering704-Mar-1710-Mar-1704-Mar-1710-Mar-170%0%58</div><div>AB52 Floor Screeding711-Mar-1717-Mar-1711-Mar-1717-Mar-170%0%58</div><div>AB52 Sealer on ceiling soffit & application of epoxy paint on wall318-Mar-1720-Mar-1718-Mar-1720-Mar-170%0%58</div></div><div><div>BS Installation</div><div>AB12 MEP 2nd fix1421-Mar-1703-Apr-1721-Mar-1703-Apr-170%0%58</div><div>AB12 Install ELV Switchboard6005-Apr-1709-Jun-1705-Apr-1709-Jun-170%0%58</div></div></div>																						
<div><div><div>General Builders' Work</div><div>AB12770 Steel Post724-Feb-1702-Mar-1724-Feb-1702-Mar-170%0%58</div><div>AB12780 Blockwall1003-Mar-1712-Mar-1703-Mar-1712-Mar-170%0%58</div><div>AB12790 Wall Plastering1412-Mar-1726-Mar-1712-Mar-1726-Mar-170%0%58</div><div>AB12800 Floor Screeding1426-Mar-1710-Apr-1726-Mar-1710-Apr-170%0%58</div></div></div>																						
<div><div><div>B2/F - Sector F</div><div><div>General Builder's Work</div><div>AB15860 Steel Post710-Apr-1719-Apr-1710-Apr-1719-Apr-170%0%-30</div><div>AB15870 Blockwall1020-Apr-1729-Apr-1720-Apr-1729-Apr-170%0%-30</div><div>AB15880 Wall Plastering1429-Apr-1715-May-1729-Apr-1715-May-170%0%-30</div><div>AB15890 Floor Screeding2808-May-1706-Jun-1708-May-1706-Jun-170%0%-30</div><div>AB15900 Drywall (MEP consealed items, close up panel)2806-Jun-1705-Jul-1706-Jun-1705-Jul-170%0%-30</div></div></div></div>																						
<div><div><div>General BS Installation</div><div><div>Electrical System</div><div>AB526 MEP 1st fix - B2F Sector F3006-Jun-1707-Jul-1706-Jun-1707-Jul-170%0%-30</div></div><div><div>Plumbing & Drainage</div><div>AB527 P&D 1st fix - B2F Sector F3006-Jun-1707-Jul-1706-Jun-1707-Jul-170%0%-30</div></div><div><div>FS System</div><div>AB527 FS 1st fix - B2F Sector F3006-Jun-1707-Jul-1706-Jun-1707-Jul-170%0%-30</div></div><div><div>HVAC System</div><div>AB527 HVAC 1st fix - B2F Sector F6006-Jun-1706-Aug-1706-Jun-1706-Aug-170%0%-30</div></div></div></div>																						
<div><div><div>B2/F - Sector G</div><div><div>Plantrooms</div><div><div>RDE Potable Water Tank</div><div>AB143 Waterproofing works & water test1213-May-1725-May-1713-May-1725-May-170%0%-35</div><div>AB143 Plastering work (inside tank)1025-May-1705-Jun-1725-May-1705-Jun-170%0%-35</div><div>AB143 Wall & floor tiling1405-Jun-1719-Jun-1705-Jun-1719-Jun-170%0%-35</div><div>AB143 Application of sealer on soffit (outside tank)719-Jun-1726-Jun-1719-Jun-1726-Jun-170%0%-35</div><div>AB143 Cat ladder726-Jun-1704-Jul-1726-Jun-1704-Jul-170%0%-35</div></div><div><div>Heat Exchanger Room</div><div><div>Builders' Work</div><div>AB14 Concrete plinth and waterproofing works1222-Apr-1706-May-1722-Apr-1706-May-170%0%-35</div><div>AB14 Floor Screeding & wall rendering706-May-1713-May-1706-May-1713-May-170%0%-35</div><div>AB14 Sealer on ceiling soffit & application of epoxy paint on wall1413-May-1727-May-1713-May-1727-May-170%0%-35</div></div><div><div>BS Installation</div><div>AB14 Heat Exchanger Room - MEP 2nd fix1527-May-1712-Jun-1727-May-1712-Jun-170%0%-35</div><div>AB14 Install heat exchanger3012-Jun-1713-Jul-1712-Jun-1713-Jul-170%0%-35</div></div><div><div>ELE Room</div><div><div>Builders' Work</div><div>AB14 Sealer on ceiling soffit & application of epoxy paint on wall726-Jun-1704-Jul-1726-Jun-1704-Jul-170%0%-35</div></div></div></div></div></div></div>																						
<div><div><div>General Builders' Work</div><div>AB14170 Steel Post702-Apr-1709-Apr-1702-Apr-1709-Apr-170%0%-35</div><div>AB14180 Blockwall1010-Apr-1722-Apr-1710-Apr-1722-Apr-170%0%-35</div><div>AB14190 Wall Plastering1822-Apr-1712-May-1722-Apr-1712-May-170%0%-35</div><div>AB14200 Floor Screeding712-May-1719-May-1712-May-1719-May-170%0%-35</div><div>AB14210 Drywall (MEP consealed items, close up panel)1419-May-1703-Jun-1719-May-1703-Jun-170%0%-35</div></div></div>																						
<div><div><div>General BS Installation</div><div><div>Electrical System</div><div>AB528 MEP 1st fix - B2F Sector G3019-May-1719-Jun-1719-May-1719-Jun-170%0%-35</div><div>AB528 MEP 2nd fix - B2F Sector G4519-Jun-1704-Aug-1719-Jun-1704-Aug-170%0%-35</div></div><div><div>Plumbing & Drainage</div><div>AB528 P&D 1st fix - B2F Sector G3019-May-1719-Jun-1719-May-1719-Jun-170%0%-35</div><div>AB528 P&D 2nd fix - B2F Sector G4519-Jun-1704-Aug-1719-Jun-1704-Aug-170%0%-35</div></div><div><div>FS System</div><div>AB528 FS 1st fix - B2F Sector G3019-May-1719-Jun-1719-May-1719-Jun-170%0%-35</div><div>AB528 FS 2nd fix - B2F Sector G4519-Jun-1704-Aug-1719-Jun-1704-Aug-170%0%-35</div></div><div><div>HVAC System</div><div>AB528 HVAC 1st fix - B2F Sector G6019-May-1720-Jul-1719-May-1720-Jul-170%0%-35</div></div></div></div>																						
<div><div><div>B1/F - Sector C</div><div><div>Plantrooms</div><div><div>Transformer Room B</div><div><div>Builders' Work</div><div>AB16 Construct plinth508-Apr-1712-Apr-1708-Apr-1712-Apr-170%0%-41</div><div>AB16 Wall rendering913-Apr-1724-Apr-1713-Apr-1724-Apr-170%0%-41</div><div>AB16 Wall tiling (1.5m high)1025-Apr-1706-May-1725-Apr-1706-May-170%0%-41</div><div>AB16 Floor screeding407-May-1710-May-1707-May-1710-May-170%0%-41</div><div>AB16 Installation of cable trench cover1011-May-1720-May-1711-May-1720-May-170%0%-41</div><div>AB16 Sealer on ceiling soffit & application of epoxy paint on wall621-May-1726-May-1721-May-1726-May-170%0%-41</div></div><div><div>BS Installation</div><div>AB16 Transformer Room B - MEP 2nd fix1427-May-1710-Jun-1727-May-1710-Jun-170%0%-41</div><div>AB16 Inpection by CLP1411-Jun-1724-Jun-1711-Jun-1724-Jun-170%0%-41</div><div>AB53 H/O TX Room B to CLP025-Jun-1725-Jun-1725-Jun-1725-Jun-170%0%-41</div><div>AB53 CLP Installation for TX Room B6025-Jun-1724-Aug-1725-Jun-1724-Aug-170%0%-41</div></div></div></div></div></div>																						

Three Month Rolling Programme (3MRP) Month 17 - 28 Feb 2017

Activity ID	Activity Name	MICP D15 O3A	MICP D15 O3A	MICP D15 O3A	Start	Finish	Planned B/L % Complete	Actual % Complete	Finish Variance (+/-d)	2017				
										Feb 17	Mar 18	Apr 19	May 20	
Transformer Room A														
Builders' Work														
AB16i	Construct plinth	5	08-Apr-17	12-Apr-17	08-Apr-17	12-Apr-17	0%	0%	-41		AB16780		Construct plinth	
AB16i	Wall rendering	9	13-Apr-17	24-Apr-17	13-Apr-17	24-Apr-17	0%	0%	-41		AB16790		Wall rendering	
AB16i	Wall tiling (1.5m high)	10	25-Apr-17	06-May-17	25-Apr-17	06-May-17	0%	0%	-41			AB16800	Wall tiling (1.5m high)	
AB16i	Floor screeding	4	07-May-17	10-May-17	07-May-17	10-May-17	0%	0%	-41			AB16810	Floor screeding	
AB16i	Installation of cable trench cover	10	11-May-17	20-May-17	11-May-17	20-May-17	0%	0%	-41			AB16820		Inst
AB16i	Sealer on ceiling soffit & application of epoxy paint on wall	6	21-May-17	26-May-17	21-May-17	26-May-17	0%	0%	-41			AB16830		
BS Installation														
AB16i	Transformer Room A - MEP 2nd fix	14	27-May-17	10-Jun-17	27-May-17	10-Jun-17	0%	0%	-41			AB16840		
AB16i	Inspection by CLP	14	11-Jun-17	24-Jun-17	11-Jun-17	24-Jun-17	0%	0%	-41				AB16850	
AB53i	H/O TX Room A to CLP	0	25-Jun-17		25-Jun-17		0%	0%	-41				AB53530	
AB53i	CLP Installation for TX Room A	60	25-Jun-17	24-Aug-17	25-Jun-17	24-Aug-17	0%	0%	-41				AB53540	
LV Switch Room 1 & 2														
Builders' Work														
AB16i	Construction plinth	5	08-Apr-17	12-Apr-17	08-Apr-17	12-Apr-17	0%	0%	-41		AB16880		Construction plinth	
AB16i	Wall rendering	9	13-Apr-17	24-Apr-17	13-Apr-17	24-Apr-17	0%	0%	-41		AB16890		Wall rendering	
AB16i	Wall tiling (1.5m high)	10	25-Apr-17	06-May-17	25-Apr-17	06-May-17	0%	0%	-41			AB16900	Wall tiling (1.5m high)	
AB16i	Floor screeding	4	07-May-17	10-May-17	07-May-17	10-May-17	0%	0%	-41			AB16910	Floor screeding	
AB16i	Sealer on ceiling soffit & application of epoxy paint on wall	6	11-May-17	16-May-17	11-May-17	16-May-17	0%	0%	-41			AB16920	Sealer on	
BS Installation														
AB16i	LV Switch Room 1 & 2 - MEP 2nd fix	14	17-May-17	31-May-17	17-May-17	31-May-17	0%	0%	-41			AB16930		
AB16i	LV Switch Room 1 & 2 - Main Switch Board 1 & 2 Site Test	8	01-Jun-17	08-Jun-17	01-Jun-17	08-Jun-17	0%	0%	-41			AB16940		
AB53i	LV Switch Room 1 & 2 - Install Main Switch Board 1 & 2	60	09-Jun-17	08-Aug-17	09-Jun-17	08-Aug-17	0%	0%	-41			AB53560		
CBS Room														
Builder's Work														
AB16i	Construct plinth	5	08-Apr-17	12-Apr-17	08-Apr-17	12-Apr-17	0%	0%	-41		AB16970		Construct plinth	
AB16i	Wall rendering	9	13-Apr-17	24-Apr-17	13-Apr-17	24-Apr-17	0%	0%	-41		AB16980		Wall rendering	
AB16i	Wall tiling (1.5m high)	10	25-Apr-17	06-May-17	25-Apr-17	06-May-17	0%	0%	-41			AB16990	Wall tiling (1.5m high)	
AB17i	Floor screeding	4	07-May-17	10-May-17	07-May-17	10-May-17	0%	0%	-41			AB17000	Floor screeding	
AB17i	Sealer on ceiling soffit & application of epoxy paint on wall	6	11-May-17	16-May-17	11-May-17	16-May-17	0%	0%	-41			AB17010	Sealer on	
BS Installation														
AB17i	CBS Room - MEP 2nd fix	14	17-May-17	31-May-17	17-May-17	31-May-17	0%	0%	-41			AB17020		
AB17i	CBS Room - CBS Installation & Termination	60	01-Jun-17	31-Jul-17	01-Jun-17	31-Jul-17	0%	0%	-41					











Three Month Rolling Programme (3MRP) Month 17 - 28 Feb 2017

Activity ID	Activity Name	MICP D15 O3A	MICP D15 O3A	MICP D15 O3A	Start	Finish	Planned B/L % Complete	Actual % Complete	Finish Variance (+/-d)	2017					
											Feb 17	Mar 18	Apr 19	May 20	
Final Finishes	AB17: Final coat of paint on wall	3	15-Jun-17	17-Jun-17	15-Jun-17	17-Jun-17	0%	0%	-41					AB17270	
	AB17: Sealer on floor	3	18-Jun-17	20-Jun-17	18-Jun-17	20-Jun-17	0%	0%	-41					AB17280	
B1/F - Sector F															
General Builders' Work															
AB18650	Steel Post	10	11-Jun-17	20-Jun-17	11-Jun-17	20-Jun-17	0%	0%	-32					AB18650	
AB18660	Blockwall	14	21-Jun-17	05-Jul-17	21-Jun-17	05-Jul-17	0%	0%	-32					AB18660	
Plantrooms															
Generator & Fuel Tanks															
Builders' Work															
AB54:	Waterproofing & water test	12	11-Jun-17	22-Jun-17	11-Jun-17	22-Jun-17	0%	0%	-32					AB54060	
AB54:	Plastering work (inside tank)	10	23-Jun-17	03-Jul-17	23-Jun-17	03-Jul-17	0%	0%	-32					AB54070	
Oil Pump Room & Day Tanks															
Builder's Work															
AB54:	Waterproofing & water test	12	11-Jun-17	22-Jun-17	11-Jun-17	22-Jun-17	0%	0%	-32					AB54120	
AB54:	Plastering work (inside tank)	10	23-Jun-17	03-Jul-17	23-Jun-17	03-Jul-17	0%	0%	-32					AB54130	
B1/F - Sector G															
Plantrooms															
RDE Transformer Room															
Builders' Work															
AB18:	Construct plinth	5	24-May-17	28-May-17	24-May-17	28-May-17	0%	0%	-53			AB18060			
AB18:	Wall rendering	8	29-May-17	06-Jun-17	29-May-17	06-Jun-17	0%	0%	-53			AB18070			
AB18:	Wall tiling (1.5m high)	10	07-Jun-17	16-Jun-17	07-Jun-17	16-Jun-17	0%	0%	-53				AB18080		
AB18:	Floor screeding	8	17-Jun-17	24-Jun-17	17-Jun-17	24-Jun-17	0%	0%	-53				AB18090		
AB18:	Installation of cable trench cover	4	25-Jun-17	28-Jun-17	25-Jun-17	28-Jun-17	0%	0%	-53				AB18100		
AB18:	Sealer on ceiling soffit & application of epoxy paint on wall	6	29-Jun-17	05-Jul-17	29-Jun-17	05-Jul-17	0%	0%	-53				AB18110		
BS Installation															
AB18:	RDE Transformer Room - MEP 2nd fix	14	06-Jul-17	19-Jul-17	06-Jul-17	19-Jul-17	0%	0%	-53					AB18120	
LV Switch Room															
Builder's Work															
AB18:	Construct plinth	5	24-May-17	28-May-17	24-May-17	28-May-17	0%	0%	-53			AB18160			
AB18:	Wall rendering	9	29-May-17	07-Jun-17	29-May-17	07-Jun-17	0%	0%	-53			AB18170			
AB18:	Wall tiling (1.5m high)	10	08-Jun-17	17-Jun-17	08-Jun-17	17-Jun-17	0%	0%	-53				AB18180		
AB18:	Floor screeding	4	18-Jun-17	21-Jun-17	18-Jun-17	21-Jun-17	0%	0%	-53				AB18190		
AB18:	Sealer on ceiling soffit & application of epoxy paint on wall	7	22-Jun-17	28-Jun-17	22-Jun-17	28-Jun-17	0%	0%	-53				AB18200		
BS Installation															
AB18:	RDE LV Switch Room - MEP 2nd fix	14	29-Jun-17	13-Jul-17	29-Jun-17	13-Jul-17	0%	0%	-53					AB18210	
AB18:	RDE LV Switch Room - Site test for LV Switchboard	8	14-Jul-17	21-Jul-17	14-Jul-17	21-Jul-17	0%	0%	-53					AB18220	
ELV Room															
Builder's Work															
AB18:	Sealer on ceiling soffit & on wall	7	10-May-17	16-May-17	10-May-17	16-May-17	0%	0%	0					AB18370	Sealer on
BS Installation															
AB18:	ELV Room - MEP 2nd fix	14	17-May-17	31-May-17	17-May-17	31-May-17	0%	0%	0					AB18380	
Carriageway SEF Room															
Builders' Work															
AB18:	Sealer on ceiling soffit & on wall	7	10-May-17	16-May-17	10-May-17	16-May-17	0%	0%	0					AB18250	Sealer on
BS Installation															
AB18:	Carriageway SEF Room - MEP 2nd fix	14	17-May-17	31-May-17	17-May-17	31-May-17	0%	0%	0					AB18260	
RDE ELE Room & Lobby															
Builders' Work															
AB18:	Sealer on ceiling soffit & on wall	7	17-May-17	23-May-17	17-May-17	23-May-17	0%	0%	0					AB18310	
ICT															
Builders' Work															
AB18:	Sealer on ceiling soffit & on wall	7	17-May-17	23-May-17	17-May-17	23-May-17	0%	0%	0					AB18430	
General Builders' Work															
AB18020	Steel Post	10	27-Feb-17	08-Mar-17	27-Feb-17	08-Mar-17	0%	0%	0			AB18020	Steel Post		
AB18030	Blockwall	21	09-Mar-17	29-Mar-17	09-Mar-17	29-Mar-17	0%	0%	0			AB18030	Blockwall		
AB18040	Wall Plastering	21	30-Mar-17	23-Apr-17	30-Mar-17	23-Apr-17	0%	0%	0				AB18040	Wall Plastering	
AB18050	Floor Screeding	14	24-Apr-17	09-May-17	24-Apr-17	09-May-17	0%	0%	0					AB18050	Floor Screeding
General BS Installation															
Electrical System															
AB541:	MEP 1st fix - LGF Sector G	30	30-Mar-17	04-May-17	30-Mar-17	04-May-17	0%	0%	0			AB54180			MEP 1st fix - LGF Sector G
AB541:	MEP 2nd fix - LGF Sector G	45	05-May-17	19-Jun-17	05-May-17	19-Jun-17	0%	0%	0				AB54190		
Plumbing & Drainage															
AB542	P&D 1st fix - LGF Sector G	30	30-Mar-17	04-May-17	30-Mar-17	04-May-17	0%	0%	0			AB54210			P&D 1st fix - LGF Sector G
AB542:	P&D 2nd fix - LGF Sector G	45	05-May-17	19-Jun-17	05-May-17	19-Jun-17	0%	0%	0				AB54220		
FS System															
AB542:	FS 1st fix - LGF Sector G	30	30-Mar-17	04-May-17	30-Mar-17	04-May-17	0%	0%	0			AB54240			FS 1st fix

Three Month Rolling Programme (3MRP) Month 17 - 28 Feb 2017

Activity ID	Activity Name	MICP D15 O3A	MICP D15 O3A	MICP D15 O3A	Start	Finish	Planned B/L % Complete	Actual % Complete	Finish Variance (+/-d)	2017					
											Feb 17	Mar 18	Apr 19	May 20	
<div><div></div><div>FS System</div><div>AB543 FS 1st fix - LGF Sector F</div><div>3028-May-1727-Jun-1728-May-1727-Jun-170%0%-29</div></div>															
<div><div></div><div>HVAC System</div><div>AB544 HVAC 1st fix - LGF Sector F</div><div>3028-May-1727-Jun-1728-May-1727-Jun-170%0%-29</div></div>															
<div><div></div><div>LG/F - Sector G</div></div>															
<div><div></div><div>General Builders' Work</div><div>AB21990 Steel Post</div><div>1413-May-1726-May-1713-May-1726-May-170%0%-53</div><div>AB22000 Blockwall</div><div>1427-May-1710-Jun-1727-May-1710-Jun-170%0%-53</div><div>AB22010 Wall Plastering</div><div>1411-Jun-1724-Jun-1711-Jun-1724-Jun-170%0%-53</div><div>AB22020 Floor Screeding</div><div>2125-Jun-1716-Jul-1725-Jun-1716-Jul-170%0%-53</div><div>AB22030 Drywall (MEP consealed items, close up panel)</div><div>2117-Jul-1706-Aug-1717-Jul-1706-Aug-170%0%-53</div></div>															
<div><div></div><div>General BS Installation</div><div>Electrical System</div><div>AB545 MEP 1st fix - LGF Sector G</div><div>3011-Jun-1711-Jul-1711-Jun-1711-Jul-170%0%-53</div><div>AB545 MEP 2nd fix - LGF Sector G</div><div>4512-Jul-1725-Aug-1712-Jul-1725-Aug-170%0%-53</div><div>Plumbing & Drainage</div><div>AB546 P&D 1st fix - LGF Sector G</div><div>3011-Jun-1711-Jul-1711-Jun-1711-Jul-170%0%-53</div><div>AB546 P&D 2nd fix - LGF Sector G</div><div>4512-Jul-1725-Aug-1712-Jul-1725-Aug-170%0%-53</div><div>FS System</div><div>AB546 FS 1st fix - LGF Sector G</div><div>3011-Jun-1711-Jul-1711-Jun-1711-Jul-170%0%-53</div><div>AB546 FS 2nd fix - LGF Sector G</div><div>4512-Jul-1725-Aug-1712-Jul-1725-Aug-170%0%-53</div><div>HVAC System</div><div>AB546 HVAC 1st fix - LGF Sector G</div><div>3011-Jun-1711-Jul-1711-Jun-1711-Jul-170%0%-53</div><div>AB546 HVAC 2nd fix - LGF Sector G</div><div>4512-Jul-1725-Aug-1712-Jul-1725-Aug-170%0%-53</div></div>															
<div><div></div><div>Plantrooms</div><div>M+ Water Tank</div><div>AB221 Waterproofing works & water</div><div>1213-May-1724-May-1713-May-1724-May-170%0%-53</div><div>AB222 Plastering work (inside tank)</div><div>1025-May-1704-Jun-1725-May-1704-Jun-170%0%-53</div><div>AB222 Wall & floor tiling</div><div>1405-Jun-1718-Jun-1705-Jun-1718-Jun-170%0%-53</div><div>AB222 Application of sealer on soffit (outside tank)</div><div>719-Jun-1725-Jun-1719-Jun-1725-Jun-170%0%-53</div><div>AB222 Cat ladder</div><div>726-Jun-1703-Jul-1726-Jun-1703-Jul-170%0%-53</div><div>AB222 Hatch cover</div><div>704-Jul-1710-Jul-1704-Jul-1710-Jul-170%0%-53</div></div>															
<div><div></div><div>M+ Podium ABWF & BS Installation</div><div>G/F - Sector B</div><div>General Builder's Work</div><div>AB23360 Drywall (MEP consealed items, close up panel)</div><div>1424-Feb-1709-Mar-1724-Feb-1709-Mar-1778.57%0%-11</div><div>AB23370 Floor Screeding</div><div>1403-Mar-1716-Mar-1703-Mar-1716-Mar-1728.57%0%-11</div><div>General BS Installation</div><div>Electrical System</div><div>AB548 MEP 1st fix - GF Sector B</div><div>3024-Feb-1725-Mar-1724-Feb-1725-Mar-1736.67%0%-11</div><div>AB548 MEP 2nd fix - GF Sector B</div><div>4526-Mar-1715-May-1726-Mar-1715-May-170%0%-11</div><div>AB548 MEP Final fix - GF Sector B</div><div>3016-May-1715-Jun-1716-May-1715-Jun-170%0%-11</div><div>Plumbing & Drainage</div><div>AB548 P&D 1st fix - GF Sector B</div><div>3024-Feb-1725-Mar-1724-Feb-1725-Mar-1736.67%0%-11</div><div>AB548 P&D 2nd fix - GF Sector B</div><div>4526-Mar-1715-May-1726-Mar-1715-May-170%0%-11</div><div>AB548 P&D Final fix - GF Sector B</div><div>3016-May-1715-Jun-1716-May-1715-Jun-170%0%-11</div><div>FS System</div><div>AB548 FS 1st fix - GF Sector B</div><div>3024-Feb-1725-Mar-1724-Feb-1725-Mar-1736.67%0%-11</div><div>AB548 FS 2nd fix - GF Sector B</div><div>4526-Mar-1715-May-1726-Mar-1715-May-170%0%-11</div><div>AB548 FS Final fix - GF Sector B</div><div>3016-May-1715-Jun-1716-May-1715-Jun-170%0%-11</div><div>HVAC System</div><div>AB549 HVAC 1st fix - GF Sector B</div><div>3024-Feb-1725-Mar-1724-Feb-1725-Mar-1736.67%0%-11</div><div>AB549 HVAC 2nd fix - GF Sector B</div><div>4526-Mar-1715-May-1726-Mar-1715-May-170%0%-11</div><div>AB549 HVAC Final fix - GF Sector B</div><div>3016-May-1715-Jun-1716-May-1715-Jun-170%0%-11</div></div>															
<div><div></div><div>G/F - Sector C</div><div>General Builders' Work</div><div>AB23780 Wall Plastering</div><div>723-May-1729-May-1723-May-1729-May-170%0%0</div><div>General BS Installation</div><div>Electrical System</div><div>AB549 MEP 1st fix - GF Sector C</div><div>3023-May-1722-Jun-1723-May-1722-Jun-170%0%0</div><div>Plumbing & Drainage</div><div>AB549 P&D 1st fix - GF Sector C</div><div>3023-May-1722-Jun-1723-May-1722-Jun-170%0%0</div><div>FS System</div><div>AB549 FS 1st fix - GF Sector C</div><div>3023-May-1722-Jun-1723-May-1722-Jun-170%0%0</div><div>HVAC System</div><div>AB550 HVAC 1st fix - GF Sector C</div><div>3023-May-1722-Jun-1723-May-1722-Jun-170%0%0</div></div>															
<div><div></div><div>1M/F - Sector C</div><div>AB26400 Maintenance platform installation</div><div>7512-May-1728-Jul-1712-May-1728-Jul-170%0%-35</div><div>General BS Installation</div><div>Electrical System</div><div>AB558 MEP 1st fix - 1MF Sector A</div><div>3012-May-1712-Jun-1712-May-1712-Jun-170%0%-35</div><div>AB559 MEP 2nd fix - 1MF Sector A</div><div>4512-Jun-1728-Jul-1712-Jun-1728-Jul-170%0%-35</div><div>Plumbing & Drainage</div><div>AB559 P&D 1st fix - 1MF Sector A</div><div>3012-May-1712-Jun-1712-May-1712-Jun-170%0%-35</div><div>AB559 P&D 2nd fix - 1MF Sector A</div><div>4512-Jun-1728-Jul-1712-Jun-1728-Jul-170%0%-35</div><div>FS System</div><div>AB559 FS 1st fix - 1MF Sector A</div><div>3012-May-1712-Jun-1712-May-1712-Jun-170%0%-35</div><div>AB559 FS 2nd fix - 1MF Sector A</div><div>4512-Jun-1728-Jul-1712-Jun-1728-Jul-170%0%-35</div><div>HVAC System</div><div>AB559 HVAC 1st fix - 1MF Sector A</div><div>3012-May-1712-Jun-1712-May-1712-Jun-170%0%-35</div><div>AB559 HVAC 2nd fix - 1MF Sector A</div><div>4512-Jun-1728-Jul-1712-Jun-1728-Jul-170%0%-35</div></div>															
<div><div></div><div>RDE ABWF & BS Installation</div><div>Internal Finishes</div></div>															

Three Month Rolling Programme (3MRP) Month 17 - 28 Feb 2017

Activity ID	Activity Name	MICP D15 O3A	MICP D15 O3A	MICP D15 O3A	Start	Finish	Planned B/L % Complete	Actual % Complete	Finish Variance (+/-d)	2017							
										Feb 17		Mar 18		Apr 19		May 20	
 General Finishes																	
 A24140	G/F Builders' Works	51	04-Jun-17	25-Jul-17	04-Jun-17	25-Jul-17	0%	0%	-29	A24140 							
 Statutory Inspection & OP																	
 EPD																	
 A55520	DG Store Submission for GENSET System	0	24-Feb-17		24-Feb-17*		100%	0%	-49	◆ DG Store Submission for GENSET System							
 A55510	EPD Submission for GENSET Exhaust Flue	30	27-Feb-17	28-Mar-17	27-Feb-17*	28-Mar-17	0%	0%	0	A55510  EPD Submission for GENSET Exhaust Flue							
 Lift & Escalators																	
 A55530	Prepare & submit Form WR1 to EMSD	7	24-Feb-17	02-Mar-17	24-Feb-17	02-Mar-17	100%	0%	-69	 Prepare & submit Form WR1 to EMSD							

Lyric Theatre Complex

Activity ID	Activity Name	Durn. (Days)	Programme Rev A Start	Programme Rev A Finish	Current / Actual Start	Current / Actual Finish	Physical % Complete	Finish Variance	Float (Days)	2016												2017												2018	
										Jan	Feb	Mar	Apr	May	Jun	Jul	Aug	Sep	Oct	Nov	Dec	Jan	Feb	Mar	Apr	May	Jun	Jul	Aug	Sep	Oct	Nov	Dec	Jan	Feb
										1	2	3	4	5	6	7	8	9	10	11	12	13	14	15	16	17	18	19	20	21	22	23	24	25	26

F2 Foundation Works for Lyric Theatre Complex

Summary for Major Works

Pre-bored H-Pile

Pre-bored H-Pile Construction

LT.0087	Trial Pile and Obtain BD's Acknowledgement	18	22-Feb-16	12-Mar-16	08-Mar-16 A	09-Mar-16 A	100%	4	
LT.0088	Predrilling, Excluding Portions L02 and L03; 56 nos.	71	20-Feb-16	20-May-16	01-Mar-16 A	13-Jul-16 A	100%	-43	
LT.0089	Pre-bored H-Pile Construction; Rig 1, 104 nos	243	01-Apr-16	21-Jan-17	17-Mar-16 A	21-Jan-17 A	100%	1	
LT.2225	Pre-bored H-Pile Construction; Rig 2, 99 nos	255	01-Apr-16	08-Feb-17	30-Mar-16 A	20-Feb-17 A	100%	-9	
LT.2226	Pre-bored H-Pile Construction; Rig 3, 25 nos	25	01-Apr-16	30-Apr-16	30-Apr-16 A	05-Jul-16 A	100%	-51	
LT.3315	Pre-bored H-Pile Construction; Rig 3, 8 nos	24			23-Sep-16 A	22-Oct-16 A	100%		
LT.3340	Pre-bored H-Pile Construction; Rig 4, 6 nos	13			27-Sep-16 A	14-Oct-16 A	100%		
LT.3370	Pre-bored H-Pile Construction; Rig 3, 19 nos	40			11-Nov-16 A	30-Dec-16 A	100%		

Contract Administrator's Instruction No. 8

LT.3010	Predrilling in Portions L02 and L03; 14 nos.	30	14-Oct-16	17-Nov-16	08-Aug-16 A	01-Sep-16 A	100%	64	
LT.3015	Pre-bored H-Pile Construction; Rig 1, 21 nos	65	14-Feb-17	06-May-17	20-Jan-17 A	01-Mar-17 A	100%	52	
LT.3020	Pre-bored H-Pile Construction; Rig 2, 16 nos	67	14-Feb-17	09-May-17	24-Jan-17 A	02-Mar-17 A	100%	53	
LT.3390	Pre-bored H-Pile Construction; Rig 4, 16 nos	25			17-Nov-16 A	16-Dec-16 A	100%		
LT.3750	Pre-bored H-Pile Construction; Rig 3, 10 nos	25			28-Dec-16 A	21-Jan-17 A	100%		

BA14 and Testing

LT.0094	Submission of BA14	6	06-Jun-17	12-Jun-17	24-Mar-17 A	04-Apr-17	90%	69	68
LT.0095	CA's Selection of Proof Drilling Locations	14	09-May-17	23-May-17	20-Feb-17 A	03-Mar-17 A	100%	82	
LT.0096	Proof Drilling	14	23-May-17	06-Jun-17	04-Mar-17 A	16-Mar-17 A	100%	83	
LT.0097	BD's Selection of Test Piles	28	12-Jun-17	10-Jul-17	05-Apr-17	02-May-17	0%	69	68
LT.0098	Load Testing and Submit Reports	32	10-Jul-17	11-Aug-17	03-May-17	05-Jun-17	0%	67	68
LT.0099	BD's Acknowledgement	45	11-Aug-17	25-Sep-17	05-Jun-17	20-Jul-17	0%	67	85

Bored Pile

Bored Pile Construction

LT.0102	Predrilling, Excluding Portions L02 and L03; 145 nos.	125	20-Feb-16	25-Jul-16	02-Mar-16 A	02-Sep-16 A	100%	-33	
LT.0103	Bored Pile Construction; RCD Rig 1, 32 nos.	244	07-Apr-16	27-Jan-17	12-Mar-16 A	10-May-17	96%	-79	-92
LT.1895	Bored Pile Construction; RCD Rig 2, 29 nos.	268	18-Mar-16	13-Feb-17	17-Mar-16 A	01-Apr-17	99%	-41	55
LT.1905	Bored Pile Construction; RCD Rig 3, 25 nos.	243	14-Apr-16	06-Feb-17	21-Mar-16 A	28-Mar-17 A	100%	-43	
LT.1915	Bored Pile Construction; RCD Rig 4, 26 nos. (Including 1 no. under CAI 017)	245	29-Mar-16	20-Jan-17	23-Mar-16 A	21-Apr-17	98%	-71	42
LT.1925	Bored Pile Construction; RCD Rig 5, 15 nos.	200	28-Apr-16	24-Dec-16	26-Apr-16 A	10-Dec-16 A	100%	13	
LT.1935	Bored Pile Construction; RCD Rig 6, 12 nos. (Including 4 nos. under CAI 017)	175	12-Jul-16	10-Feb-17	13-Jul-16 A	10-Apr-17	96%	-49	49
LT.1945	Bored Pile Construction; RCD Rig 7, 12 nos. (Including 1 no. under CAI 023)	146	14-Jul-16	06-Jan-17	22-Jul-16 A	04-Mar-17 A	100%	-45	
LT.2215	Sonic Logging and Interface Coring Test; Excluding Portions L02 and L03	145	10-Sep-16	08-Mar-17	06-Oct-16 A	08-May-17	55%	-46	42
LT.3260	Completion of Bored Pile Construction in Area 6	0				11-May-17	0%		-118

Contract Administrator's Instruction No. 8

LT.2891	Predrilling in Portions L02 and L03; 11 nos.	24	13-Sep-16	13-Oct-16	03-Aug-16 A	24-Aug-16 A	100%	41	
LT.2895	Bored Pile Construction; RCD Rig 4, 4 nos.	51	10-Dec-16	14-Feb-17	24-Aug-16 A	24-Oct-16 A	100%	92	
LT.2905	Bored Pile Construction; RCD Rig 1, 3 nos.	43	20-Dec-16	14-Feb-17	27-Aug-16 A	04-Oct-16 A	100%	108	
LT.2915	Bored Pile Construction; RCD Rig 4, 2 nos.	30	06-May-17	10-Jun-17	21-Sep-16 A	12-Nov-16 A	100%	168	
LT.2925	Bored Pile Construction; RCD Rig 1, 2 nos.	29	09-May-17	12-Jun-17	11-Oct-16 A	10-Nov-16 A	100%	171	
LT.2935	Sonic Logging and Interface Coring Test; Portions L02 and L03	12	13-Jun-17	26-Jun-17	17-Jan-17 A	23-Mar-17 A	100%	75	

BA14 and Testing

LT.0108	Submission of BA14	3	27-Jun-17	29-Jun-17	09-May-17	11-May-17	0%	41	42
LT.0109	BD's Selection of Test Piles	28	30-Jun-17	27-Jul-17	12-May-17	08-Jun-17	0%	49	50
LT.0110	Concrete Coring Test and Submit Reports	13	27-Jul-17	11-Aug-17	08-Jun-17	23-Jun-17	0%	41	42
LT.0111	BD's Acknowledgement	45	12-Aug-17	25-Sep-17	20-Jul-17	02-Sep-17	0%	23	41

BA14 and Testing at Area 6 if Option is Exercised

LT.0113	Submission of BA14	3	03-Feb-17	07-Feb-17	31-May-17	03-Jun-17	0%	-93	-71
---------	--------------------	---	-----------	-----------	-----------	-----------	----	-----	-----

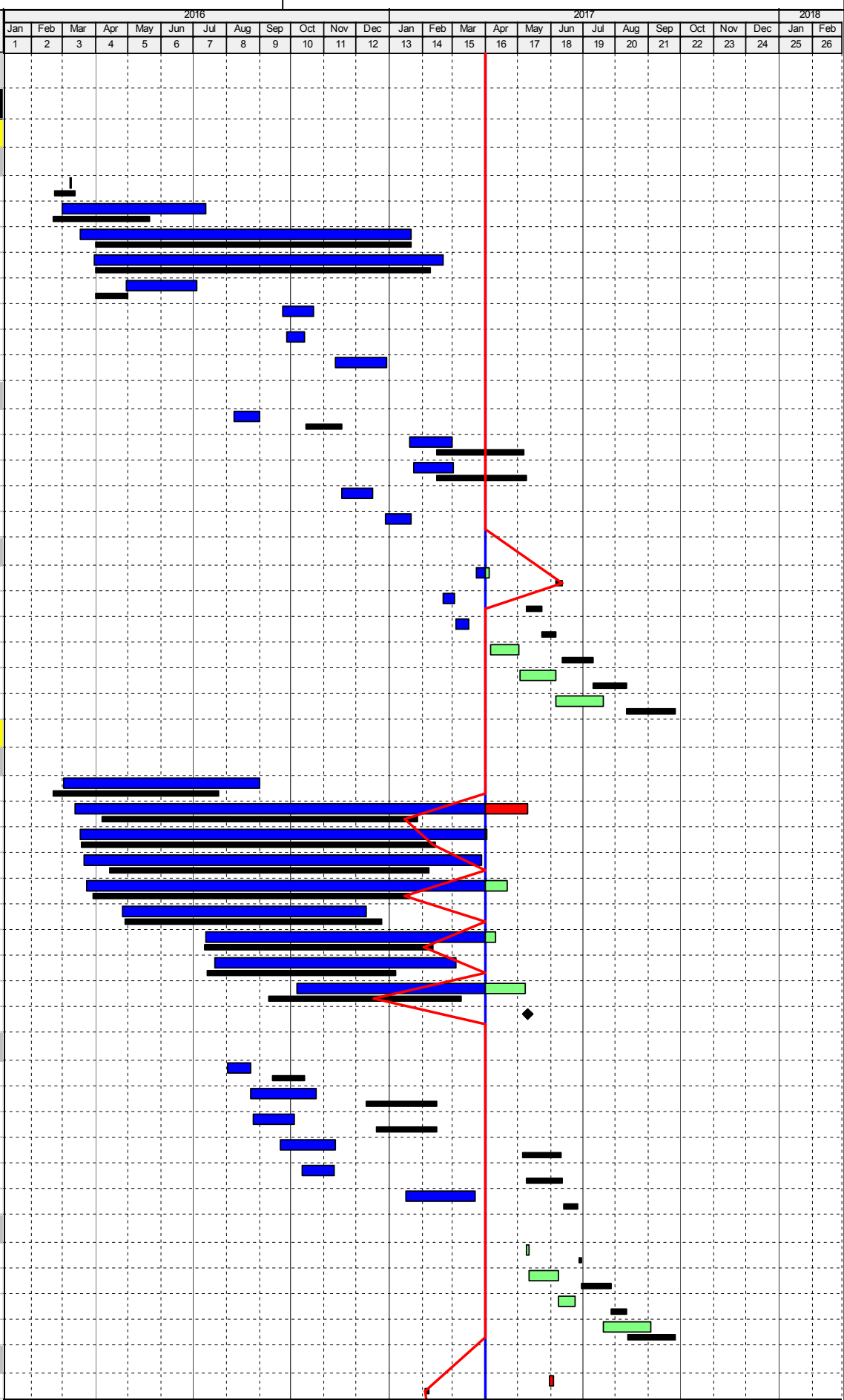

Activity ID	Activity Name	Durn. (Days)	Programme Rev A Start	Programme Rev A Finish	Current / Actual Start	Current / Actual Finish	Physical % Complete	Finish Variance	Float (Days)	2016												2017												2018	
										Jan	Feb	Mar	Apr	May	Jun	Jul	Aug	Sep	Oct	Nov	Dec	Jan	Feb	Mar	Apr	May	Jun	Jul	Aug	Sep	Oct	Nov	Dec	Jan	Feb
										1	2	3	4	5	6	7	8	9	10	11	12	13	14	15	16	17	18	19	20	21	22	23	24	25	26
LT.0114	BD's Selection of Test Piles	28	07-Feb-17	07-Mar-17	03-Jun-17	01-Jul-17	0%	-117	-90																										
LT.0115	Concrete Coring Test and Submit Reports	15	07-Mar-17	24-Mar-17	03-Jul-17	19-Jul-17	0%	-93	-70																										
LT.3110	BD's Acknowledgement	45	24-Mar-17	08-May-17	20-Jul-17	02-Sep-17	0%	-118	-21																										
Excavation and Lateral Support																																			
Pipe Pile in Areas 1 to 5																																			
LT.0120	Pre-grouting Works at Seawall Area; Portions M15, M16, L01 and L16	40	05-Mar-16	26-Apr-16	05-Mar-16 A	08-Apr-16 A	100%	16																											
LT.0121	Pre-grouting Works at Portions L05, L07, M14b and M12	101	23-Apr-16	23-Aug-16	18-Apr-16 A	26-Jul-16 A	100%	25																											
LT.0122	Pipe Pile and Grout Curtain; Portions L04, L05, L14, L24, M14 and M14b (PP 441 nos and CPP 3 nos	215	21-May-16	08-Feb-17	12-Mar-16 A	07-Mar-17 A	100%	-22																											
LT.3030	Clutched Pipe Pile and Grout Curtain; Portions M14a, L16 and L01 (CPP 82 nos.)	89	25-Jun-16	12-Oct-16	07-Jul-16 A	06-Oct-16 A	100%	4																											
Sheet Pile in Area 6																																			
LT.0124	Sheet Piles Installation in Portion L06; 1,472m2	32	21-Jun-16	28-Jul-16	07-Jun-16 A	25-Jul-16 A	100%	4																											
LT.2945	Sheet Piles Installation in Portions L07 and M12; 1,640m2	35	29-Jul-16	07-Sep-16	04-Jul-16 A	27-Sep-16 A	100%	-16																											
LT.2950	Instrument Installation for Instrumental Sheet Pile	15	28-May-16	15-Jun-16	21-May-16 A	31-May-16 A	100%	13																											
LT.2955	Drive Instrumental Sheet Pile and Report Submission	10	08-Jun-16	20-Jun-16	01-Jun-16 A	16-Jun-16 A	100%	4																											
LT.3720	Additional Sheet Piles Installation in Portions L06 and L07 and Grout Curtain at Corner Piles; 501m2	20			10-Feb-17 A	10-Mar-17 A	100%																												
Contract Administrator's Instruction No. 8																																			
LT.3050	Pre-grouting Works adjacent Seawall Portion L03	21	17-Sep-16	13-Oct-16	16-Aug-16 A	28-Oct-16 A	100%	-12																											
LT.3060	Pipe Pile and Grout Curtain; Portion L02 (PP 21nos.) + Lower Portion L14 (PP 2 nos.)	20	13-Sep-16	07-Oct-16	06-Dec-16 A	04-Jan-17 A	100%	-71																											
LT.3070	Clutched Pipe Pile and Grout Curtain; Portion L03 (CPP 104 nos. and PP 4 nos)	125	14-Oct-16	15-Mar-17	07-Oct-16 A	07-Mar-17 A	100%	8																											
BA14																																			
LT.0126	Submission of BA14 for Stage 1 ELS Sheet Piling Works at Area 6 (PMC Withdrawn Submission)	2	08-Sep-16	09-Sep-16	08-Oct-16 A	05-Nov-16 A	100%	-45																											
LT.0127	BD's Acknowledgement (BA14 Submission Withdrawn)	14	09-Sep-16	23-Sep-16	06-Nov-16 A	03-Dec-16 A	100%	-70																											
LT.0128	Submission of BA14 for Stage 1 ELS Piling Works at Area 1 to 5	2	16-Mar-17	17-Mar-17	20-Mar-17 A	03-Apr-17	100%	-14	75																										
LT.0129	BD's Acknowledgement	14	17-Mar-17	31-Mar-17	03-Apr-17	17-Apr-17	0%	-17	97																										
LT.3723	Submission of BA14 for Stage 1 ELS Sheet Piling Works at Area 6 including CAI No. 019	6			11-Mar-17 A	22-Mar-17 A	100%																												
LT.3725	BD's Acknowledgement of Sheet Pile Completion	45			23-Mar-17 A	06-May-17	0%		-114																										
Pumping Test																																			
LT.0131	Install Area 1 to Area 5 Pumping Test Instrumentation & Wells (15 DW + 30 OW) and Submission of I	22	13-Jun-17	08-Jul-17	11-Feb-17 A	02-May-17	69%	55	67																										
LT.0132	Carry Out Pumping Test in Area 1 to Area 5 and Submission to BD	20	09-Jul-17	28-Jul-17	02-May-17	22-May-17	0%	67	82																										
LT.0133	Obtain BD's Acknowledgement of Area 1 to 5 Pumping Test Results	45	29-Jul-17	11-Sep-17	22-May-17	06-Jul-17	0%	67	99																										
LT.0134	Install Area 6 Pumping Test Instrumentation & Wells (3 PW + 6 OW) and Submission of Initial Reading	21	07-Dec-16	04-Jan-17	20-Mar-17 A	11-May-17	67%	-100	-93																										
LT.0135	Carry Out Pumping Test in Area 6 and submission to BD	16	11-Jan-17	26-Jan-17	12-May-17	27-May-17	0%	-122	-119																										
LT.0136	Obtain BD's Acknowledgement of Area 6 Pumping Test Results	45	26-Jan-17	12-Mar-17	28-May-17	11-Jul-17	0%	-122	-119																										
Option Stage 2 ELS and Excavation Works at Area 6																																			
LT.0138	Bulk Excavation and Installation of Struts	102	25-Apr-17	26-Aug-17	22-Aug-17	21-Dec-17	0%	-98	-98																										
LT.0139	Trim Pile Head and Clearance	27	26-Aug-17	27-Sep-17	22-Dec-17	25-Jan-18	0%	-98	-85																										
LT.3075	Submission of BA8 and BA10 for Bulk Excavation Works	35	14-Mar-17	18-Apr-17	12-Jul-17	15-Aug-17	0%	-120	-119																										
LT.3080	Installation of King Posts and Temporary Platform	22	18-Apr-17	16-May-17	16-Aug-17	09-Sep-17	0%	-99	-98																										
BA14 for Option Stage 2 ELS and Excavation Works at Area 6																																			
LT.0141	Submission of BA14 for Stage 2 ELS and Excavation Works at Area 6	2	26-Aug-17	29-Aug-17	22-Dec-17	23-Dec-17	0%	-98	-98																										
LT.0142	BD's Acknowledgement	45	28-Aug-17	12-Oct-17	24-Dec-17	06-Feb-18	0%	-118	-117																										